

2006-2007

ACADEMIC

CATALOG



Bright Choice. Bright Future.

LYCOMING COLLEGE



THE MISSION

The mission of Lycoming College is to provide a distinguished baccalaureate education in the liberal arts. This is achieved within a coeducational, supportive, residential setting through programs that develop communication and critical thinking skills; foster self-awareness while increasing receptivity to new concepts and perspectives; explore literary and scientific traditions; cultivate an aesthetic sensibility; elicit social responsibility; promote racial inclusiveness, gender equality, and an appreciation of cultural diversity; and produce leadership for the institutions of society. Each student is encouraged to develop and strengthen virtues and traits of character that enable, ennoble, and emancipate the human spirit while deepening commitment to those values that undergird civilization.

Fully accredited, Lycoming is a member of the Middle States Association of Colleges and Schools, and the University Senate of The United Methodist Church. It is a member of the Association of American Colleges and Universities, the Pennsylvania Association of Colleges and Universities, the Commission for Independent Colleges and Universities, the National Commission on Accrediting and the National Association of Schools and Colleges of The United Methodist Church.

Also, the Department of Chemistry is approved by the American Chemical Society to certify upon graduation those students who meet or exceed the requirements established by the Society for membership. The departments of Accounting and Business Administration are accredited by the Association of Collegiate Business Schools and Programs.

THE BACCALAUREATE DEGREE

Lycoming College is committed to the principle that a liberal arts education is the ideal foundation for an informed and productive life. The liberal arts - including the fine arts, the humanities, mathematics, the natural and social sciences - have created the social, political, economic and intellectual systems which help define contemporary existence. Therefore, it is essential that students grasp the modes of inquiry and knowledge associated with these disciplines.

Consequently, the Baccalaureate degree (Bachelor of Arts or Bachelor of Science) is conferred upon the student who has completed an educational program incorporating the two principles of the liberal arts known as distribution and concentration. The objective of the distribution principle is to insure that the student achieves breadth in learning through the study of the major dimensions of human inquiry: the humanities, the social sciences, and the natural sciences. The objective of the concentration principle is to provide depth of learning through completion of a program of study in a given discipline or subject area known as the major. The effect of both principles is to impart knowledge, inspire inquiry, and encourage creative thought.

CONTENTS

Academic Calendar, 2006-2007	2
Welcome to Lycoming	4
The Campus	6
Admission to Lycoming	10
Financial Matters	13
Student Affairs	22
Academic Policies And Regulations	25
The Academic Program	32
The Curriculum	52
The Board of Trustees	173
Administrative Staff/Faculty	174
The Alumni Association	191
Index	193
Communication With Lycoming College	196



The general regulations and policies stated in this catalog are in effect for the 2006-07 academic year. Freshmen beginning their first terms at Lycoming College in the fall of 2006 or the spring of 2007 are thereafter governed by the policies stated in this catalog.

If changes are made in subsequent editions of the catalog to either distribution requirements, major, or minor requirements, a student has the option of following the original program as outlined in the catalog in effect at the time of matriculation as a freshman or of following a subsequent catalog version. The College always reserves the right to determine which requirements apply.

If a student interrupts his or her education but returns to the College after no more than one academic year has passed, he/she will retain the same requirements in effect at the initial date of entrance. A student who withdraws from the College for more than one year will, upon return, be required to complete the requirements currently imposed upon other students of the same academic level. A student who transfers to the College with advanced standing will be subject to the requirements imposed upon other students at the College who have attained the same academic level. Post-baccalaureate students will be subject to the requirements stated on page 32.

Lycoming College reserves the right to amend or change the policies and procedures stated in this catalog without prior notice to those who may be affected by them. The provisions of this publication are not to be regarded as an irrevocable contract between the applicant and/or the student and Lycoming College.



ACADEMIC CALENDAR 2006 - 2007



	Fall Semester	Spring Semester
Bills are due	August 4	December 15
Residence halls open for freshmen	August 25 at 9 a.m.	January 7 at 8 a.m.
Residence halls open for upperclassmen	August 26 at 10 a.m.	January 7 at 8 a.m.
Classes begin first period	August 28	January 8
Processing of drop/add begins	August 28	January 8
Re-registration fee of \$25 applies after this date	September 1	January 12
Last day for drop/add	September 1	January 12
Last day to elect audit and pass/fail grades	September 1	January 12
Last day for submission of final grades for courses for which Incomplete grades were recorded in Spring, May, and Summer terms	October 6	
Last day for submission of final grades for courses for which Incomplete grades were recorded in Fall semester		February 16
Early Assessment reports due at noon	October 9	February 19
Residence halls close at 6 p.m. for spring recess		February 23
Residence halls open at 10 a.m.		March 4
Classes resume first period after spring recess		March 5
Enrollment deposit deadline		March 6

		Fall Semester	Spring Semester
Last day to withdraw from courses		October 30	March 19
Last days to withdraw from half semester courses.	1st 7 weeks 2nd 7 weeks	September 27 November 15	February 7 April 4
Residence halls close at 9:00 p.m. for Thanksgiving recess		November 21	
Residence halls open at 10 a.m.		November 26	
Classes resume first period after Thanksgiving		November 27	
Final examinations begin		December 11	April 23
Semester ends at 5:00 p.m.		December 15	April 27
Residence halls close at 6:00 p.m.		December 15	April 27

	SPECIAL SESSIONS		
	May Term	Summer Session #1	Summer Session #2
Residence halls open noon - 3:00 p.m.	May 6	June 3	July 8
Classes begin	May 7	June 4	July 9
Last day for drop/add	May 8	June 6	July 11
Last day to elect audit and pass/fail grades	May 8	June 6	July 11
Last day to withdraw from courses	May 23	June 25	July 30
Term ends	June 1	July 6	August 10
Residence halls close at 4:00 p.m.	June 1	July 6	August 10

Special dates to remember:

Freshman First Weekend August 25, 26, 27
 New Student Convocation August 25
 Labor Day (classes in session) September 4
 Creative Arts/Science Saturday.. September 23
 Family Weekend September 29-October 1
 Admissions Open House October 7
 Homecoming Weekend October 20-22
 Long Weekend (no classes) October 27-29
 Admissions Open House November 11
 Thanksgiving Recess November 21-26

Admissions Open House February 17
 Spring Recess February 23 - March 4
 Accepted Students Day March 31
 Good Friday (no classes) April 6
 Honors Convocation April 22
 Baccalaureate May 5
 Commencement May 6
 Admissions Open House May 12
 Memorial Day (no classes) May 28
 Independence Day (no classes) July 4



WELCOME TO LYCOMING COLLEGE



Lycoming College is a liberal arts and sciences college dedicated to providing the type of learning that can be used for a lifetime in a supportive, residential environment that fosters individual growth and close interpersonal relationships.

U.S. News and World Report has recognized the Carnegie reclassification of Lycoming. The College is one of the national liberal arts colleges in the United States. It has also been included in the "Colleges of Distinction" guidebook. The reasons are simple.

All of Lycoming's resources and faculty are dedicated to the undergraduate education of just 1500 students. Classes are small and all faculty members teach. With a 13 to 1 ratio of students to faculty, classes of five or ten students are not uncommon, while even large introductory courses average about 30 students. This means abundant opportunities for individual attention by a faculty truly committed to teaching.

The average graduation rate for first time freshmen is 66%. More information is available on the Registrar's homepage under Student's Right to Know.

Lycoming students are superbly prepared to meet the challenges of life through an academic program that includes both breadth of study in the humanities, arts, social sciences and natural sciences and depth of study in at least one area of concentration.

Those areas of concentration include bachelor of arts degree in 31 major fields, and a bachelor of science degree in four major fields.

Those who intend to continue in medicine, dentistry, law, the ministry or teaching will find excellent preprofessional preparation. Through a number of cooperative programs with other colleges and universities, Lycoming students can study forestry, environment, podiatric medicine, optometry, and medical technology—while still enjoying the benefits of a small college experience. They can also

study at Anglia Polytechnic University in Cambridge, England; Regent's College in London, England; Lancaster University, Lancaster, England; CUEF Université Stendhal-Grenoble 3 in Grenoble, France; Tandem International School in Madrid, Spain, and Estudio Sampere at Alicante, Madrid, Puerto de Santa Maria, Solamanca, Spain, and Cuenca, Ecuador; or spend a semester at Westminster Business School in the University of Westminster, London, England; Washington, D.C., or New York City through a number of other cooperative programs.

One of Lycoming's most popular and successful ways of blending career planning with a liberal arts education is through its internship program. Close to one-third of Lycoming students gain real job experience as part of a semester course load. The Williamsport area is particularly rich in internship opportunities in business, communication, government, health and social services. The close relationship between the College and the community has given Lycoming students a chance to roll up their sleeves and gain resume-enhancing experience rather than mere observation.

Most students complete their program of study in four years, usually by taking four courses each fall and spring semester. However, students may take one course during Lycoming's May Term and from one to two courses in each Summer Term.

Perhaps one of the most important qualities of Lycoming is its feeling of community. Lycoming is a truly residential college where all students, with the exception of close commuters, live on campus in one of the College's residence halls or apartments.

The quality of campus life is enriched by a variety of extracurricular activities in which Lycoming students gain valuable leadership training.

Students produce a newspaper, run the campus radio station, edit a yearbook, mount



theatre productions, participate in a nationally acclaimed choir and concert band, as well as organize and manage their own social fraternities and sororities, special interest clubs and campus-wide social events.

Student athletes can try out for 19 different varsity sports (10 for men, 9 for women) or participate in the College's strong intramural program.

Students are admitted free to productions at the Community Arts Center. Student-run programs have brought in Adam Sandler, Yellowcard, Fiona Apple, Eve6, Sugar Ray and Brian Adams.

Lycoming's campus lies near the historic downtown of Williamsport, a city best known as the birthplace of Little League Baseball and the site of its annual international championship. The greater metro area has a population of approximately 75,000.

The rolling hills and forestlands of northcentral Pennsylvania provide some of the state's best scenery, as well as hiking, camping, kayaking, and other outdoor recreation. Yet Lycoming is less than a four-hour drive from New York City, Philadelphia, Washington, D.C., Baltimore, and Pittsburgh.

The College enjoys a relationship with the United Methodist Church and supports its tradition of providing an education to persons of all faiths. The College is firmly committed to a policy of cultural diversity and expects its students to work together in an atmosphere of respect and tolerance.

HISTORY

The history of Lycoming College has been one of continual evolution. The institution has been, at one time or another, an elementary and secondary school, a seminary, a junior college and at present a four-year liberal arts college—going through four names in the process. Sold by an independent board to the Methodists (who bought it as a source of revenue), it is today an independent non-profit, private college, affiliated with the United Methodist Church.

Its beginning dates back to 1812—making Lycoming one of the 50 oldest colleges in America—when it was founded as the Williamsport Academy, that city’s first elementary and secondary school. The school was administered by a Board of Trustees made up primarily of staunch Presbyterians.

By 1848, Williamsport had its own public school system well in place, and the private school was becoming a financial burden. A visionary circuit preacher, Rev. Benjamin H. Crever, persuaded the Methodists to buy the school. They named the institution Dickinson Seminary and offered college preparatory courses. Rev. Crever is considered the school’s true founder.

The seminary operated as a private boarding school until 1929 when a college curriculum was added and it became the Williamsport Dickinson Junior College, the first private junior college in Pennsylvania.

In 1947, the junior college became a four-year degree-granting college of liberal arts and sciences. It adopted the name Lycoming, derived from the American Indian word “Iacomig,” meaning “Great Stream,” a name that enjoys local popularity as the name of the county, a township and a creek.

In its evolutionary tradition, Lycoming College continues to expand its programs and improve its academic excellence with each decade, seeking to provide a truly distinguished baccalaureate education to every student entering its doors.

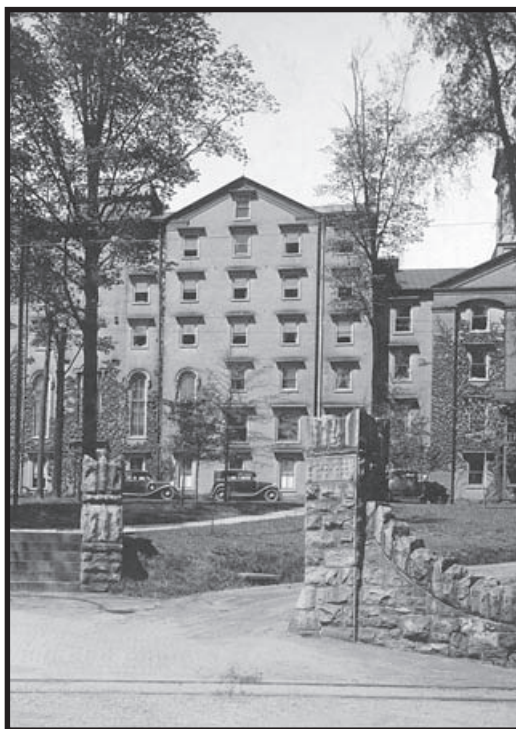

THE CAMPUS

Twenty-one buildings sit on Lycoming’s 42-acre campus. Most buildings have been constructed since 1950. All are easy to reach from anywhere on campus. A 12-acre athletic field and football stadium lie a few blocks north of the main campus.

Modern buildings include the eight residence halls, which contain clean and comfortable double rooms; the student union; and the physical education/recreation center. Up-to-date facilities include the library, the theatre, the planetarium, the computer center, an electronic music studio, a photography laboratory, and an art gallery. The computer center opened in 1969; the art gallery and the physical education center opened in 1980. An arts center was renovated and opened in 1983. The Heim Biology and Chemistry Building opened in 1990.

Residence Halls

Asbury Hall (1962) — Named in honor of Bishop Francis Asbury, the father of The United Methodist Church in the United States, who made the circuit through the upper Susquehanna District in 1812, the year Lycoming (then the Williamsport Academy) opened its doors. Asbury Hall houses freshman students in a co-educational environment.

Crever Hall (1962) — Honors Lycoming's founder and first financial agent, the Rev. Benjamin H. Crever, who helped persuade the Baltimore Conference to purchase the school from the Williamsport Town Council in 1848.

East Hall (1962) — Houses five chapters of Lycoming's fraternities and sororities. The self-contained units contain student rooms and a chapter room.

Forrest Hall (1968) — Honors Dr. and Mrs. Fletcher Bliss Forrest and Anna Forrest Burfeindt '30, the parents and sister of Katherine Forrest Mathers '28, whose generosity established the memorial.

Rich Hall (1948) — Honors the Rich family of Woolrich, Pennsylvania. It houses health services, dining services office, security, residential life, and buildings and grounds. Rich is an all female hall.

Skeath Hall (1965) — The largest residence hall honors the late J. Milton Skeath, professor of psychology and four-time Dean of the College from 1921 to 1967. It houses freshmen in a co-educational environment.

Wesley Hall (1956) — Honors John Wesley, the founder of Methodism. This building houses a number of Greek organizations, as well as independent students.

Williams Hall (1965) — Honors Mary Ellen Whitehead Williams, mother of Joseph A. Williams, of St. Marys, Pennsylvania, whose bequest established the memorial.

Academic Buildings

Academic Center (1968) — The most architecturally impressive complex on campus, the Center is composed of four buildings: the John G. Snowden Memorial Library, Wendle Hall, the Mary L. Welch Theatre and Laboratories, and the faculty office building.

John G. Snowden Memorial Library (1968)
www.lycoming.edu/library Named after the late state senator John G. Snowden, the library supports the classroom and research needs of the college community. An active information literacy program promotes the use of print materials, Web-accessed academic information resources, and other information technologies. The collection includes more than 180,000 volumes, approximately 1,000 periodical titles, and a strong reference collection suitable to an undergraduate education. The Snowden Memorial Library also houses the Lycoming College Archives and the archives of the Central Pennsylvania Conference of the United Methodist Church.

Academic Resource Center — Located on the third floor of the Snowden Library, it is operated by a professional staff and peer tutors during the academic year. The Center offers workshops, tutoring, and counseling.

Art Gallery (1980) — Located in the northwest corner of the first floor of the John G. Snowden Memorial Library, the gallery contains exhibits during the academic year, including shows of student work.

Wendle Hall and Laboratories (1968) — Named after the George Wendle family, a College benefactor, this building contains 21 classrooms, the psychology laboratories, four computer laboratories with 75 terminals available for use, and spacious Pennington Lounge, an informal meeting place for students and faculty. The language, business, mathematics and physics laboratories are situated on the upper floors.



Computer Graphics Lab (1993) — The Computer Graphics Lab features state-of-the-art computers on both Macintosh and Windows platforms that are equipped with animation, digital imaging, illustration, web design and page layout software for use by both fine arts and commercial design students. The lab also features film and flatbed scanners, color and b/w laser printers and a large format archival epon printer. Hardware and software are updated regularly to keep up with changes in the graphics industry and innovations in fine art digital imaging.

Detwiler Planetarium (1967) — Named after the Detwiler family, it is located in the lower level of the Academic Center. In addition to serving as an instructional tool to astronomy students, the planetarium has become a community resource, hosting close to 2,000 youngsters in Boy Scout, Girl Scout, school and church groups each year.

Mary L. Welch Theatre (1968) — The 204-seat thrust-stage theatre is one of the finest in the region. Theatre facilities include: the college box office, state-of-the-art lighting and sound systems, costume and scene shops, a make-up room, and an additional black-box performance space known as the Dragon's Lair Theatre.

Faculty Office Building (1968) — Contains faculty offices, seminar rooms, and a 735-seat lecture hall.

Fine Arts Center (1923, renovated 1983) — Contains studios, sculpture foundry, woodshop, printmaking shop, classrooms, lecture hall, offices.

Photography Laboratory (1984) — Located in the lower level of the Fine Arts Center, it is fully equipped for both black and white and color photography.

Communication Center (1987) — The focal point of the facility is a fully equipped broadcast quality television studio and control room. The building also houses an editing

room, classrooms, faculty offices, the FM radio station and the student newspaper office.

Heim Biology and Chemistry Building (1990) — The \$10 million Heim Building is one of the finest undergraduate science facilities in the East. The three-level structure totals more than 63,000 square feet and contains state-of-the-art biology and chemistry laboratories, lecture halls, seminar rooms, a science reading area and a greenhouse as well as classrooms and faculty offices.

Clarke Building & Chapel (1939) — Lycoming's landmark honors Martha B. Clarke, a benefactor. The building contains Clarke Chapel, St. John Neumann Chapel, music classrooms, practice studios, an electronic music studio and faculty offices.

Mary Lindsay Welch Honors Hall (2005) — Lycoming has refurbished a 19th century landmark into an Honors Hall that includes the Shangraw Performance Hall (a 125-seat recital hall), The Lindsay Memorial Chapel and offices for the United Campus Ministry Center, and Community Services Center and Honors Program.

Administration Buildings

Drum House — Built in 1857 the Admissions House is the oldest building on the campus. It was first occupied by a Presbyterian parson.

The Admissions House was bought by the College in 1931, along with 28 other dwellings, and in 1940 became the President's home. John W. Long occupied it for the remainder of his tenure and D. Frederick Wertz lived in the house from 1955 until 1965 when the College made the property at 325 Grampian Boulevard the President's home. The building was then converted for use by the Fine Arts Department. In 1983, when a new Fine Arts facility was completed, the department was relocated and the house was vacant until 1987 when it was restored by college craftsmen to its original Federalist design under the supervision of Carol Baker '60, who kindly

volunteered her services during the year-long reconstruction. The Admissions House was a gift of the W.F. Rich family.

John W. Long Hall (1951) — Named after President Long (1921-1955), it houses the administrative offices, including those of the President, Dean, Treasurer, Dean of Student Affairs, Registrar, Alumni Relations, College Relations, Institutional Advancement, Publications, and Financial Aid, and the business office.

Recreation Facilities

Physical Education and Recreation Center (1980) — Includes the George R. Lamade Gymnasium, which contains basketball and other courts; a six-lane swimming pool; all-purpose room; sauna and steam room; weight room; offices; classrooms, and the Alumni lounge.

Recreation Center (2004) — Is a two-story 54,000 square foot space with four basketball courts. It has a suspended indoor running track, an expanded weight room, and a new exercise and fitness area.

Robert L. Shangraw Athletic Complex (1998) — Located at David Person Field, the 17,700 square foot complex contains locker facilities for football, lacrosse, soccer, and softball in addition to a fully-equipped athletic training room. The press box can accommodate radio and television coverage and includes a hospitality suite for guests of the president. There is bleacher sitting for 2,000 fans.

Wertz Student Center (1959) — Named after D. Frederick Wertz, President (1955-1968), it contains the Main Dining Commons, Jane Schultz Dining Room, the Jonas Room, Burchfield Lounge, a recreation area, game rooms, Jack's Corner, bookstore, post office, student activities office, Career Development Center, Counseling Center, and student organization offices.

Handicapped Accessibility

Most facilities at Lycoming College are accessible to those with limited mobility. In addition, the College will make special accommodations whenever necessary to meet the needs of any of its students.

INFORMATION TECHNOLOGY SERVICES

Lycoming College provides at least one computer network access point in each classroom, office, and for each student on campus. In addition the Snowden Library and other key areas have wireless network access. Students have access to a variety of on-campus and worldwide resources through the network.

The College maintains five public use computer labs, four labs populated with Windows-based computers, and one lab with a mix of Windows and Macintosh computers. The Windows labs utilize several popular software packages, such as Office 2003 (Word, Excel, PowerPoint, Access, FrontPage 2003), Internet Explorer, and SPSS. The Graphics Lab utilizes Microsoft Office, PageMaker, Photoshop, Quark XPress, Illustrator, FrontPage 2002, Macromedia Director and DreamWeaver. Laser printing and DVD/RW drives are available in all labs, with scanning available in the Graphics Lab.

Lycoming College maintains a site on the World Wide Web where our URL is **www.lycoming.edu**. Any student who is enrolled at Lycoming receives an e-mail account as well as a network account with disk space for a personal Website and common files. These are backed up daily. Academic departments maintain home pages and resources under the Lycoming College home page(s). Many faculty post departmental home pages and communicate with their students by e-mail.

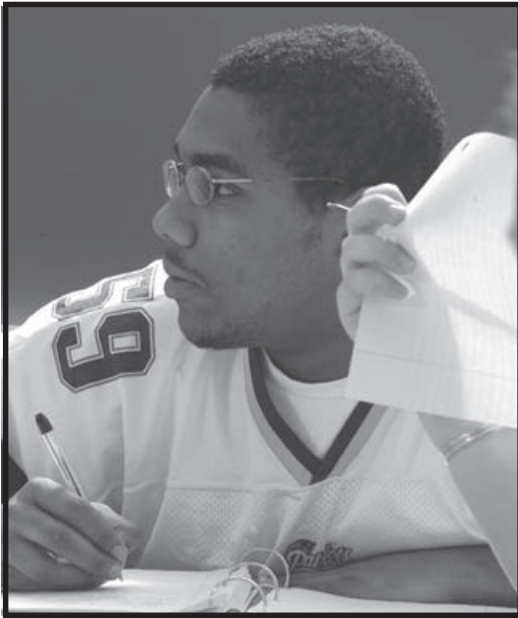

Any student living in a residence hall can become part of the Residential Networking Program, ResNet. They then have direct access to the Lycoming network and the Internet. There is wireless access in the library and many areas throughout campus. Students need properly configured computers to give them access to e-mail and the World Wide Web from their rooms.

A Linux and a Windows server provides access to a variety of different software packages to students in the Mathematical and Computer Sciences. — www.lycoming.edu/it

ResNet (1995) - Any student who has a computer is encouraged to bring it to campus. To join the Residential Networking Program, ResNet, a student must have a computer that meets a minimal set of standards. A laptop computer with wireless is highly encouraged, and discounts are available through the College Bookstore. ResNet is part of a single consolidated Technology Fee of \$175 per semester that will cover your access to ResNet, cable TV and the telephone basic fee. For full instructions you can go to www.lycoming.edu/it/resnet.htm.

ADMISSION TO LYCOMING

Lycoming College welcomes applications from prospective students regardless of age, sex, race, religion, financial resources, color, national or ethnic background. Visit us at www.lycoming.edu

Admission Decision Criteria

Admission to Lycoming College is competitive. Applicants are evaluated on the basis of their academic preparation, talents, and interests, as well as the College's capacity to help them achieve their educational objectives and career goals.

Successful candidates for admission have typically completed a college preparatory program in high school which includes four years of English, three years of math, two years of foreign language, two years of natural or physical science, three years of social science, and two years of academic electives.

In addition, successful admission candidates generally place in the top two-fifths of their high school graduating class, and have better than average SAT1 or ACT scores.

From time to time supplemental materials, as well as a personal interview, may be required prior to the determination of admissibility.

Admission Application Filing Period

Applications for the fall semester will be accepted from June 1st of the preceding year through April 1st of the year in which studies are to begin. Applications for the spring semester are accepted from the preceding May 1st through December 1st.

Applications, when complete, are reviewed and evaluated on a rolling basis. Generally, applicants are notified in writing regarding the outcome of their applications

within three weeks following the receipt of all required materials.

Freshman Applicants

Freshman applicants must complete the following steps:

- 1) Submit the completed Lycoming College Admission Application.
- 2) Submit the non-refundable \$35 application fee.
- 3) Provide official transcripts of all high school and post-secondary school studies (whether or not completed).
- 4) Submit official results of the SAT1 or ACT.
- 5) Submit two personal letters of recommendation.

Transfer Applicants

Lycoming College considers applications from students who have attended other post-secondary educational institutions. These applicants must have earned a cumulative grade point average of at least 2.00 (on a 4 point scale) in transferable courses at the post-secondary institution(s) attended.

Credit will be granted only for courses which have a grade of “C-” or higher. Courses with a non-grade such as “P” or “S” will not transfer. Lycoming College will determine which courses are appropriate for transfer and is under no obligation to accept any course. Lycoming College does not have a statute of limitations but it reserves the right to refuse to accept some courses for transfer in which the content is outmoded. The Registrar will consult the academic department(s) involved. Final determination of transfer credit will be made by the Lycoming College Registrar based on official transcripts only. Transfer courses will be shown on the Lycoming transcript with the symbol “T.”

Applicants may transfer up to 64 semester credits at the Lycoming College 100 and 200 level and up to 32 semester credits at the Lycoming College 300 and 400 level for a total of 96 credits. Students must complete the final 32 credits of the degree program at

Lycoming College. At least 16 credits in the major area must be taken at Lycoming College.

Additional information regarding the transfer of college credit appears on page 26.

Transfer applicants must complete each of the following steps:

- 1) Complete and return application with the \$35 application fee.
- 2) Provide official transcripts and course descriptions or catalogs from each post-secondary school attended. Students who have accumulated less than 24 semester hours or 36 quarter hours must also submit high school transcripts. (Official results of the SAT1 or ACT may also be required.)
- 3) Submit the Transfer Student Admission Report. (It will be sent to you upon application).

International Applicants

Prospective students who are neither citizens nor permanent residents of the United States are welcome to apply for admission.

International applicants must complete each of the following steps:

- 1) Submit the completed Lycoming College Admission Application.
- 2) Provide certified true copies of all secondary (and when applicable, post-secondary) transcripts, mark sheets, diplomas, and certificates in the original languages, as well as in English (when the originals are not in English). Translations of non-English materials must be certified as true and correct.
- 3) Submit two letters of recommendation.
- 4) Provide proof of the ability to read, write, and speak English at the college level as evidenced by a TOEFL score of at least 500, or 173 for computer assessment test.
- 5) International students who are currently studying in the United States must be “in-status” with the United States Department of Justice, Immigration and Naturalization Service. They must also be eligible to transfer to Lycoming College.



Please note that the minimum amount required for each academic year of study (September through April) at Lycoming College is U.S. \$33,000. Summer living expenses (May through August) average an additional U.S. \$4,500, and are not included in \$33,000 amount.

Note To All Students:

- 1) If there is additional information that would be helpful to the Admissions Committee in reviewing your application, please indicate it on a separate piece of paper.
- 2) If you are 24 or older, the requirement for the SAT1 or ACT assessment may be waived.

Readmission to the College

Students who leave the College for one or more semesters, including those who leave mid-term, must apply for readmission. To apply for readmission, one must:

- a. Complete the Application for Readmission form;
- b. Return the completed form to the Office of the Registrar; and
- c. If applicable, have official transcripts for all course work completed elsewhere sent to the Registrar.

The College reserves the right to deny readmission to former students. Reasons for denial of readmission requests include, but are not limited to: lack of residence hall space, unresolved financial obligations, academic deficiencies, unresolved disciplinary action, charges or convictions related to criminal activity.

Students will be informed in writing about the decision regarding readmission. To confirm readmission, students must send a non-refundable deposit of \$200 to the Office of the Registrar. Students who intend to live in the residence halls must send an additional \$100 room reservation deposit and complete the appropriate forms in the Office of Residence Life.

Lycoming College does not have a statute of limitations but it reserves the right to refuse to accept some courses in which the

content is outmoded. The Registrar will consult the academic department(s) involved.

Confirmation of Intent to Enroll at Lycoming

Admitted applicants are asked to confirm their intent to enroll for the fall semester no later than the preceding May 1st, or by December 1st for the following spring semester by submitting the appropriate deposit. New commuting students are required to submit a \$200 Confirmation Deposit. New resident students are required to submit the \$200 Confirmation Deposit, as well as a \$100 Room Reservation Deposit. Admitted international applicants are required to submit all applicable deposits prior to the issuance of the I-20 form.

Deposits are non-refundable after May 1st for the following fall semester, and December 1st for the following spring semester.

Student Orientation

All new students are required to attend one of three summer orientation sessions with at least one parent before they enroll in the fall. The purpose of the program is to acquaint the new students and their parent(s) more fully with the College so that they can begin their Lycoming experience under the most favorable circumstances. Students will take placement tests, meet their academic advisor, and register for fall classes. Information on orientation is mailed to new students after they confirm their intention to enroll.

Withdrawal of Admission Offers

Lycoming College reserves the right to withdraw offers of admission when:

- 1) information requested as part of the admission application process is not provided by applicants,
- 2) misrepresentation of fact to the College by applicants occurs during the application process,
- 3) the conduct of applicants is not in keeping with the ethical or moral standards as set forth in the *Lycoming College Catalog* or the *Lycoming College Student Handbook*.



Admissions Office Location and Hours

Prospective students and their families are encouraged to visit the campus for a student-conducted tour and an interview with an admissions counselor, who will provide additional information about the College and answer questions.

The Office of Admissions is located on Washington Boulevard and College Place. For an appointment, telephone 1-800-345-3920, ext. 4026 or (570)321-4026, write the Office of Admissions, Lycoming College, Williamsport, PA 17701, or visit www.lycoming.edu/admiss/requests/scheduli2.htm

Office hours are:

Weekdays

September through April:

8:00 a.m. to 4:30 p.m.

May through August: 8:00 a.m. to 4:00 p.m.

Saturdays

September through April:

9:00 a.m. to 12:00 noon

May through August: appointments by request.

FINANCIAL MATTERS

Expenses for the Academic Year 2006-2007

The following expenses are effective for the regular fall and spring semesters. The College reserves the right to adjust fees at any time. The fees for each semester are payable approximately two weeks prior to the start of classes for the semester as indicated on the semester bill.

Fees	Per Semester	Per Year
Tuition	\$12,560.00	\$25,120.00
Room Rent	\$1,745.00	\$3,490.00
Board	\$1,668.00	\$3,336.00
Total	\$15,973.00	\$31,946.00

One-Time Student Fees

Application Fee	\$35
Confirmation/Contingency Deposit	\$200
Room Reservation Deposit	\$100
Freshman Fee	\$200

Part-Time Student Fees

Application Fee	\$35
Each Unit Course	\$3,140

Additional Charges

Non-refundable Enrollment Deposit for	
Returning Students	\$100
Activity Fee per year	\$125
Applied Music Fee (half-hour per week per semester)	\$300
Technology Fee (resident students) (per semester)	\$180
Cap and Gown	prevailing cost
Laboratory Fee per Unit Course..	\$10 to \$175
Parking Permit	\$60/120
Practice Teaching Fee (payable in junior year)	\$400
R.O.T.C. Uniform Deposit (payable at Bucknell University)	\$75
Transcript Fee	\$4*
Placement Retest Fee	\$25
Single Room Charge	additional charge of \$698 per semester.



The tuition covers the regular course load of twelve to sixteen credits each semester excluding band, choir, theater practica and all scholars' seminars. Any credits over 16 will be charged at a rate of \$785 per credit. Resident students must board at the College unless, for extraordinary reasons, authorization is extended for other eating arrangements. If a double room is used as a single room, there is an additional charge of \$698 per semester. The estimated cost for books and supplies is up to \$800 per year, depending on the course of study. Special session (May Term and Summer Session) charges for tuition, room, and board are established during the fall semester.

**\$4 for first copy; \$1 for each additional copy requested at the same time. No charge for currently enrolled full-time students. No transcripts will be issued for a student or alumnus whose financial obligation to the college has not been satisfied.*

Entry Fees and Deposits

Application Fee — All students applying for admission must submit a \$35 application fee. This charge defrays the cost of processing the application and is nonrefundable.

Confirmation/Contingency Deposit - All full-time students who have been notified of their admission to Lycoming College are required to make a \$200 Confirmation Deposit to confirm their intention to matriculate. The Deposit is held until Graduation or upon written notification submitted to the Registrar's office at least two weeks prior to the start of each semester. Any remaining deposit balance will be refunded after all financial obligations to the College have been satisfied.

Resident students must remit an additional \$100 Room Reservation Deposit. The room deposit is applied against the comprehensive fees billed for the first semester of attendance.

Both the Confirmation and Room Reservation Deposits are refundable prior to the start of the first semester of attendance if the official withdrawal date is not later than May 1.

Enrollment Deposit — A non-refundable enrollment deposit of \$100 is required of all current full and part-time degree-seeking students each spring in order to pre-register for the subsequent fall semester courses and/or to participate in the annual room selection process. This deposit is applied against the fall semester bill.

Partial Payments

For the convenience of those who find it impossible to follow the regular schedule of payments, arrangements may be made with the College Bursar for the monthly payment of College fees through various educational plans. Additional information may be obtained from the Treasurer's Office or Admissions Office.

Lycoming College Withdrawal Refund Policy

Students wishing to withdraw from the College during the semester should meet with the Assistant Dean for Freshmen or the Assistant Dean for Sophomores to ensure that student financial and academic records are properly closed. The effective date of calculating refunds shall be: the date that the student begins the withdrawal process or provides official notification to the institution of his or her intent to withdraw; the midpoint of enrollment if the student drops out without notification to the institution; or the date, as determined by the institution, that the student withdraws due to illness or accident.

Students withdrawing will receive a prorated refund for tuition, fees, room and board, less an administrative fee of \$100 and any unpaid charges, according to the following schedule:

	Refund	Charge
During Week 1	90%	10%
During Week 2	80%	20%
During Week 3	70%	30%
During Week 4	60%	40%
During Week 5	50%	50%
During Week 6	40%	60%
After 6th Week	0%	100%

Please note that there is no refund after the sixth week of the semester. For Freshmen, the refund period will be extended into the week that early assessment grades are distributed to students and parents.

Comparative schedules apply to the May and Summer terms.

The calculated refund will be reduced by any unpaid charges. Any balance remaining will be billed to the student. Unpaid student account balances will be charged interest at the rate of 1% per month on the month end balance until the account is paid in full. Should legal collection become necessary, all costs of collection will be added to the balance due.

Lycoming College's institutional refund policy is distinct and different from the Federal Return of Title IV Funds policy. The adjustment of institutional financial aid will follow the Withdrawal Refund Policy stated above. The College is required to perform a Return of Title IV Funds calculation for all federal financial aid recipients who withdraw (officially or unofficially) from all classes on or before the 60% attendance point of the semester. Students who are subject to the return of any Title IV funds may result in a balance due to the College, Federal Government or both. See Federal Return of Title IV Funds Policy for further explanation on the return of federal funds.

Students who drop individual course(s) during the add/drop period will receive 100% adjustment to tuition and fees. Students who drop individual courses(s) after the add/drop period will not receive any adjustment to tuition and fees.

Federal Return of Title IV Funds Policy

The 1998 Reauthorization of the Higher Education Act requires the college to calculate a Return of Title IV Funds on all federal financial aid recipients who withdraw (officially or unofficially) from all classes on or before the 60% attendance point of the semester. A prorata schedule is used to determine the percentage of the semester the student attended based on the withdrawal date/last date of attendance.

The student's withdrawal date is the date the student began the withdrawal process; the date the student otherwise provided the school with official notification of the intent to withdraw; or for the student who does not begin the school's withdrawal process or notify the school of intent to withdraw, the mid-point of the payment period of enrollment for which the Title IV assistance was disbursed (unless the institution can document a later date).

The percentage of the semester the student attended is calculated as follows:

$$\frac{\text{Number of days in attendance}}{\text{Number of days in semester}}$$

The number of days counted includes all calendar days in the semester including weekends and holidays, but excludes college breaks of five or more days.

The percentage of the semester the student attended is used to calculate the amount of the student's earned versus unearned federal aid funds. The unearned portion of federal aid funds must be returned to the appropriate aid program in accordance with the Order of Return as mandated by law. The Order of Return is: Federal Unsubsidized Loan, Federal Subsidized Loan, Perkins Loan, Federal PLUS Loan, Federal Pell Grant, Federal SEOG Grant, Other Title IV Aid.

The college is responsible for returning the lesser of Unearned Title IV Aid or Unearned



Institutional Charges. Unearned Institutional Charges are based on the determined percentage of the semester the student did not attend. The College is responsible for its return of funds first, followed by the student's return of funds.

The student is responsible for returning:

$$\frac{\text{Amount of Unearned Title IV Aid} - \text{Amount of Aid School Returns}}{\text{Amount Student Returns}}$$

The College must return its portion of Unearned Title IV aid (loan and grant) to the appropriate federal program within 30 days from the student's withdrawal date as determined by the Office of Financial Aid. If the amount the student returns includes a federal loan, the student is responsible for repayment of the loan in accordance with the terms of the loan program. If the amount the student returns includes grant aid, the student must repay 50% of the grant money received, rather than 100%.

The student must return unearned grant aid to the college within 45 days from the date of notification. Failure by the student to return or make arrangements to return unearned grant aid to the College within 45 days will result in the student being reported to the U.S. Department of Education (USDOE). The student will be considered in an Overpayment Status, and will not be eligible for additional aid at any post-secondary institution participating in Title IV Aid programs. Students who are reported to USDOE in an Overpayment Status should contact the USDOE to make payment arrangements to repay the necessary grant funds.

Examples of Federal Title IV Return of Funds calculation are available in the Office of Financial Aid. Students who stop attending Lycoming College may not receive further financial aid disbursements, may lose some or all of the aid that has already been disbursed to their account, may be responsible for

repayment of unpaid charges, and may be considered in Overpayment status with USDOE.

Students who wish to rescind their official withdrawal submitted to the college must do so within one week of the original withdrawal and notification must be provided in writing to the Office of Financial Aid.

Students who stop attending all classes without officially withdrawing from the college will be subject to a Return of Funds calculation at the end of the semester, based on their last date of attendance as determined by the Office of Financial Aid.

State Grant programs have varying regulations concerning refunds, but most will require at least a partial refund of the State Grant. If the student has received a Lycoming Grant, a portion of the student's refund also will be repaid to the Lycoming Grant program. This will reduce, or in many cases eliminate, the amount of the refund the student otherwise would receive.

Non-Payment of Fees Penalty

Students will not be registered for courses in a new semester if their accounts for previous attendance have not been settled. Diplomas, transcripts, and certifications of withdrawals in good standing are issued only when a satisfactory settlement of all financial obligations has been made in the Treasurer's Office. Final grades may also be held in some cases. Unpaid student accounts will be charged interest at the rate of 1% per month on the month-end balance until accounts are paid in full. Should legal collection become necessary, all costs of collection will be added to the balance due.

FINANCIAL AID

Lycoming College is committed to helping students and families meet college costs. While some assistance is available to students regardless of need (merit scholarships), the

primary purpose of the College's financial aid program is to help qualified students of limited financial resources attend Lycoming College. Scholarships may be awarded on the basis of merit and/or need, while grants are provided solely on the basis of financial need. Long-term educational loans with favorable interest rates and repayment terms are available, as are part-time employment opportunities.

It is important to submit financial aid applications after January 1st, as appropriate income information becomes available, but by March 1. Although applications may be filed later, applicants can only receive consideration for remaining available funds.

To be considered for financial aid, students and families must complete the following steps for each year the student seeks assistance:

1. Fully complete and submit the Lycoming Financial Aid Application (LFAA). Return the completed application to the Financial Aid Office.
2. Fully complete and submit the Free Application For Federal Student Aid (FAFSA). Returning students should submit the Renewal FAFSA.
3. The College may request signed and dated copies of student and parent(s) Federal income tax returns (1040, 1040A, 1040EZ, 1040PC, TeleFile), including W-2 forms, be sent to the Financial Aid Office. The tax returns required are for the year preceding the academic year in which the student seeks assistance.
4. PA residents can apply for state grant assistance using the FAFSA as well. Non-PA residents should contact the State Grant Agency in their home state to see if additional forms must be filed.

Basic eligibility requirements for all federal programs are available from the Department of Education at www.studentaid.ed.gov. Students are

responsible for understanding the basic eligibility requirements.

Enrollment Status for Financial Aid Eligibility

Financial aid eligibility is substantially reduced for students who are charged less than full-time tuition. Credit is earned for some courses which are offered at no charge, including choir, band, theatre practica and all scholar seminars. Therefore, these credits would not be counted in the full-time tuition calculation. For financial aid purposes, a full-time student is enrolled in 12-16 billable semester hours. A student's financial aid eligibility is finalized after the end of the college's published add/drop period.

Financial Aid Satisfactory Progress Policy

To remain eligible for federal, state, and institutional financial aid, all students must maintain financial aid satisfactory progress as defined below. The financial aid satisfactory progress policy is separate and distinct from the College's academic progress policy.

Students retain eligibility for financial aid for ten (10) semesters of full-time study. However, it is the College's practice to limit institutional grants/scholarships to eight (8) semesters of full-time study. Should students attend beyond eight semesters of full-time study, they may still be eligible for federal and/or state aid for the 9th or 10th semester.

In some instances a student may appeal academic suspension and be permitted to continue enrollment even though the student has fallen behind in credit hours or cumulative GPA (see Academic Levels and Academic Standing sections on page 30). A student who is granted an academic appeal may continue to receive financial assistance only if the student meets the minimum qualitative (GPA) and quantitative (credits completed) requirements listed below.



Attempted Credits	Min. Cum GPA	Progress Completion Req.
0-16	1.85	75% attempted credits
17-32	1.95	75% attempted credits
33+	2.00	75% attempted credits

Treatment of W, I, X, P & F Grades and Repeated Coursework

1. Course withdrawals (W) after the drop/add period are not included in the GPA calculation, but are considered a non-completion of attempted coursework.
2. Incomplete (I) grades are not included in the GPA calculation but are considered a non-completion of attempted coursework until the incomplete grade is replaced with a permanent grade and academic progress can be reevaluated.
3. An audit (X) grade is not considered attempted coursework. It is not included in the GPA calculation or completion rate determination.
4. A satisfactory (P) grade is treated as attempted credits earned, but it is not included in the GPA calculation unless the student has designated a minimum acceptance letter grade.
5. A failing grade (F) is treated as attempted credits not earned, it will be included in the calculation of the GPA and the minimum completion rate.
6. The most recent course grade for a repeated course will be included in the calculation of the GPA and every repeated attempt will be included in the completion rate determination.

Students who fail to successfully complete the minimum number of credits and/or who fail to meet the minimum cumulative GPA requirement will be placed on financial aid

probation. This allows one additional semester of course work to bring the academic record up to minimum standards. Failure to meet the stated minimum after the probation period will result in a suspension of all (federal, state, and institutional) financial aid until the standards are met.

Financial aid satisfactory progress is measured annually and cumulatively by the Financial Aid Office. Official notification of probation or suspension is made by the Financial Aid Office.

Reinstatement of Aid After Financial Aid Suspension

Reinstatement of financial aid after a student is placed on Suspension is achieved as follows:

1. The student submits a written letter of appeal in accordance with the appeals process and the Financial Aid Appeals Committee grants the appeal. The student is placed on Financial Aid Probation for the semester rather than on Suspension; or
2. The student attends Lycoming College during the Suspension semester, pays for tuition and fees without the help of student aid, and does well enough in the coursework to satisfy all the satisfactory academic progress standards. The student must notify the Financial Aid Office if they are planning on attending Lycoming College without the assistance of financial aid; or
3. The student may attend summer school to eliminate the deficiency in credits and/or GPA. The student must notify the Financial Aid Office if they are planning on taking classes during the summer to eliminate the deficiency.

Students who have been placed on Suspension cannot skip a semester and regain eligibility. No financial aid will be disbursed during subsequent semesters for students on

Suspension. If the student fails to attain the minimum standards after the second semester of probation, eligibility for financial assistance will be cancelled automatically.

Appeal Process

Appeals of Financial Aid Suspension must be made in writing to the Director of Financial Aid by the date specified in the Suspension notification letter. The Financial Aid Appeals Committee will review the appeal and notify the student in writing within 5 working days of their decision. All decisions made by the Financial Aid Appeals Committee are final and not subject to further review.

The appeal letter must address the extenuating circumstance(s) why satisfactory academic progress was not made, why the extenuating circumstance(s) has changed, as well as an outlined plan for future academic success. Extenuating circumstances can include, but are not limited to, illness or injury; death of a family member; family difficulties; interpersonal problems with friends, roommate, significant others; difficulty balancing work, athletics, family responsibility; or financial difficulties.

Acceptance of an appeal is only valid for determining eligibility for financial assistance and has absolutely no bearing on any determination made by the Registrar and/or the Committee on Academic Standards.

College Scholarships & Grants

NOTE: Lycoming Scholarships and Grants are awarded to eligible students who are full-time and degree-seeking. Students already possessing a bachelor's degree are ineligible for scholarships, grants and institutional loans.

Lycoming Grants may be awarded to students to help meet their documented financial need. Renewal requires continued financial need as determined by Federal Methodology and/or the financial aid director.

Ministerial Grants are awarded to dependent children of United Methodist ministers and ordained ministers of other denominations. This grant amounts to 33% of tuition for children of United Methodist ministers in the Central Pennsylvania Conference and 25% of tuition for all others. Students meeting the criteria for this grant and any other Lycoming Scholarship(s) will be awarded the scholarship(s)/grant that provides the highest dollar amount; both will not be awarded.

Pre-Ministerial Student Grants of up to 25% tuition are awarded to students preparing for the Christian ministry. Students must complete a pre-ministerial grant application available through the financial aid office. Students meeting the criteria for this grant and any other Lycoming Scholarship(s) will be awarded the scholarship(s)/grant that provides the highest dollar amount; both will not be awarded.

Federal Grants

Pell Grants are made available by the federal government. Eligibility is based upon a federal formula.

Supplemental Educational Opportunity Grants may be awarded to students with exceptional financial need. Priority must be given to Pell Grant recipients. Funds are provided by the federal government. Funds are limited.

State Grants

Pennsylvania Higher Education Assistance Agency (PHEAA) Grants are available for PA residents meeting domicile and financial requirements of the program. Eligibility is determined by PHEAA. These grants are available for a maximum of 8 semesters. Non-PA residents should contact the State Grant Agency in their home state for availability of funds to students attending out-of-state colleges.



Loan Programs

Federal Subsidized Stafford/Keystone Loan allows eligible Freshmen to borrow a maximum of \$2,625 annually. Eligible Sophomores may borrow up to a maximum of \$3,500 annually. Eligible juniors and seniors may borrow up to a maximum of \$5,500 annually. The federal government pays the interest while the student is enrolled on at least a half-time basis. The student begins to repay the loan (interest and principal) 6 months after leaving school. The interest rate is fixed at 6.8%. Eligibility is based on financial need.

Federal Unsubsidized Stafford/Keystone Loan provides an opportunity for students to borrow under the Stafford Program who do not qualify for the maximum amount of subsidized Stafford loan. Maximum grade level amount minus subsidized eligibility equals unsubsidized eligibility. Interest must be paid by the borrower on a quarterly basis while enrolled (check with your lender to see

if interest payments may be deferred). Other aspects of the loan are similar to those under the Subsidized program. Independent students may be eligible for higher loan limits; contact the Financial Aid Office for more information.

Federal Perkins Loan (formerly the National Direct Student Loan) may be offered to students with exceptional need. Borrowers must repay the loan, plus 5% per annum simple interest on the unpaid balance, over a period beginning nine months after the date on which the borrower ceases to be enrolled at least half-time. Funds are limited.

PLUS Loan is a loan parents may take out on behalf of their dependent student. The amount a parent may borrow for one year is equal to the cost of education for one year minus any financial aid the student is eligible for in that year. The interest rate is fixed at 8.5%.

Employment Opportunities

Federal College Work-Study Program Awards provide work opportunities on

campus for qualified students. Students receive pay-checks for work performed in the previous pay period. Based on documented need and awarded by the Financial Aid Office. Funding is limited. The student assumes full responsibility in locating a job. Returning students who wish to work the following year must have their name submitted to the Financial Aid Office by their supervisor before the end of the Spring semester.

Students also have the opportunity to seek work-study employment off-campus in the Community Service program. Interested students can get additional information in the Financial Aid Office.

Lycoming Campus Employment Program is similar to Federal Work-Study except that students are paid with institutional funds only and is not based on financial need. A limited number of jobs are available. Funding is limited.

Other Job Opportunities are frequently available with local business firms or persons. Contact the Career Development Office of the College for information on these opportunities.

Other Aid Sources

Veterans and Dependents Benefits are available for qualified veterans and children of deceased or disabled veterans. Contact the Veteran's Officer in the Registrar's Office.

Reserved Officers Training Corps (ROTC) Stipends and Scholarships are available for qualified students. Contact the Financial Aid Office for more information.

Tuition Exchange Grants may be available. Lycoming College is a member of the Tuition Exchange Program. This program is for dependent students of employees at participating institutions of higher education. Students should contact the Tuition Exchange officer at their sponsor institution for information

regarding this sponsorship. Students are expected to apply for all federal and state grants. If the student receives a federal or state grant, those amounts may be applied toward room and board charges if the student resides in the dorms. If the student commutes, the grant amount is equal to tuition less federal and state grants.

United Methodist Scholarships may be available to full-time degree-seeking applicants who have a cumulative GPA of 3.00 or better, are active in Christian activities, and who are active, full members of a United Methodist church. Demonstrated financial need is also required. Normally, seven \$1000 scholarships are awarded each year. Annual application is required. Recipients are selected by the Director of Financial Aid and will be awarded to the neediest students. The funds are provided by the United Methodist Church. Applications are available in the Financial Aid Office. Renewal requires a cumulative GPA of at least 3.00.

United Methodist Student Loans are available on a very limited basis to students who are members of the United Methodist Church. The maximum amount which may be borrowed for an academic year is \$2,500 subject to the availability of the funds. Contact The Board of Higher Education and Ministry, P.O. Box 871, Nashville, TN 37202 for more information.

Non-college Aid Opportunities are often available through family employers or labor unions, business firms, fraternal and religious organizations, and secondary schools. Your parents should contact their employer or organizations of which they are members for information on financial aid resources.



STUDENT AFFAIRS

The Division of Student Affairs coordinates a variety of programs, services, and activities designed to enhance students' personal, social, and educational growth and development. This is accomplished through a variety of programs, offices, and staff including:

- Campus Ministry
- Campus Recreation
- Career Development Center
- Community Service
- Commuter Student Affairs
- Counseling Services
- Greek Life
- Health Services
- International Student Advising
- Judicial Affairs
- Residence Life
- Safety and Security
- Student Activities and Leadership Development

The Student Affairs staff view students as partners in the educational process and, therefore, expect that students will share responsibility for managing our educational community.

Campus Ministry

The United Campus Ministry, located in Mary Lindsay Welch Honors Hall, is staffed by a Protestant and Roman Catholic campus minister. The Campus Ministry provides a wide range of activities in support of the

spiritual development and religious life of students. Ecumenical and inclusive in nature, Campus Ministry at Lycoming provides worship services, service projects, social occasions, retreats, and study opportunities. The campus ministers are an integral part of campus life and are available to students who may need support and spiritual direction.

Campus Recreation

The Campus Recreation Department provides opportunities for students, faculty and staff to enjoy a recreational sports atmosphere. The new 54,000 square foot Recreation Center houses a suspended indoor track overlooking 4 large court areas for basketball, volleyball and tennis. The center also includes a weight room and cardiovascular area, both with state of the art equipment. The swimming pool is accessible at different times throughout the week for open swim. The Intramural program is also available to students, faculty and staff and offers several different team sports including: flag football, basketball, volleyball, wiffleball and indoor soccer.

Career Development Center

The Career Development Center provides services which are designed to help individuals make effective career decisions beginning with identifying their skills, interests, personality, and career related values. For individuals unsure of what to major in, resources and support are available to research and assess their options and determine what they may wish to do after graduation. For individuals sure of their major but not sure what to do after they graduate, in addition to one-on-one counseling, a variety of resources are also available including books, online materials, alumni and other contacts to help them learn more about the world of work.

The Career Development Center teaches individuals how they can learn about different career fields and present themselves to potential employers in a positive and effective manner. Helping individuals make appropriate and meaningful connections between college and career is a goal of the Career Development Center. The CDC is located on

the 3rd Floor of Wertz Student Center.
www.lycoming.edu/cdc

Community Service

Community Service is a learning opportunity for students accomplished in conjunction with various agencies in the Williamsport area and college departments. This activity allows students to expand their knowledge about diverse individuals and communities. The outcome of such service promotes students' personal and social development as well as giving them an enhanced perspective of civic responsibility and social justice.

The Community Service Center located in Honors Hall coordinates many service opportunities available to students, faculty, and staff in the greater Williamsport area. A number of the community service projects include Big Brothers/Big Sisters, Habitat for Humanity, the Literacy Project, a school tutoring program, Best Buddies, Adopt-A-Highway, Bloodmobile, Shepherd of the Streets, and the CROP Walk for World Hunger.

Counseling Services

Students experience developmental and psychological growth as well as difficult situations during their college years. Counseling Services strives to meet students' psychological and developmental needs. Professional counselors provide individual and group counseling, crisis intervention, consultation with students, faculty and staff, and outreach programming on psychological, mental health, and substance abuse issues. All services are strictly confidential and free of charge to all Lycoming College students. Counseling Services also provides referrals to area mental health providers for those students who wish to meet with someone outside the College or whose needs cannot be met by the College.

Health Services

Lycoming College Health Services focuses on the holistic care of the individual, health maintenance, and wellness through health education and prevention of illness. Educational materials and instruc-

tional programs are available through the Student Health Services.

Routine medical care is provided on a daily basis Monday-Friday 8:30a.m.-4:00 p.m. during the fall and spring semesters. The office is staffed by a full-time registered nurse with a physician available on a limited daily basis.

Health Services' policies reflect the recommendations of the American College Health Association (ACHA), the Pennsylvania Department of Health, and the Centers for Disease Control (CDC).

Residential Life

As a residential college, Lycoming offers students the opportunity to integrate academic and residential experiences. The Residential Life Office is committed to providing a living/learning environment to help each resident grow as a person and as a student. Lycoming College requires all full-time students to live in college housing and participate in the college board plan each semester of the academic year that they are enrolled. Married students, students residing with their parents within a 40 mile radius, students living with their dependents, and students 23 years or older may request to be exempted from this policy. Such requests should be submitted in writing to the Dean of Student Affairs at least three weeks prior to the beginning of the semester that students are requesting permission to live off campus. We do not provide housing for students who have dependent children living with them.

Residence halls put students at the heart of College activity—offering greater opportunities for participation. Through programs, leadership opportunities, and peer interactions, residents gain a sense of belonging to the campus community, acquire new knowledge and skills, have easy access to College services, make informed choices, and assume responsibility for themselves and their community.

The residence halls are staffed with upperclass students who serve as Resident Advisors (RAs) selected on the basis of leadership skills. RAs provide information,

refer students to campus and local resources, help enforce College and community standards, use helping skills for students in need, and facilitate educational and social programs. Most importantly, RAs assist residents in the development and maintenance of strong, positive residence hall communities. With the guidance and support of Residential Life staff, each resident is expected to become involved in promoting a positive learning environment in his or her community.

Several different living options are available for students in our eight residence halls. Freshmen are housed together in a co-educational environment encouraging students to develop class identity and unity. The six upperclass halls offer opportunities for co-educational housing, an all female hall, fraternity and sorority chapter housing, a cluster living option. College apartments are available to seniors who meet specific grade requirements and who are in good disciplinary standing with the College. Additional information is sent to students following their acceptance by the College.

Safety and Security

The Department of Safety & Security strives to maintain an environment that is free of unnecessary hazards and disruptions. This responsibility includes the enforcement of Lycoming College rules, regulations, and policies. Security personnel are scheduled on an around-the-clock basis. An emergency telephone line is always monitored. Twenty-four hour a day telephone extensions are used to handle general security concerns.

The department solicits the cooperation of the entire college community in reporting unsafe conditions and suspicious activity on the Lycoming College campus.

Other services provided by the department are: First aid and ambulatory medical transportation, emergency maintenance referral, an escort service, guest and parking registration, and the dissemination of telephone numbers and general information to the public when the College switchboard is closed.

Student Programs

The Office of Student Programs and Leadership Development promotes the personal growth and intellectual development of students through co-curricular programs. Just as the classroom experience provides a forum for new thoughts, ideas, and opinions, so does co-curricular programming. The office collaborates with students, faculty, and staff to foster innovative programs, encourage student learning, and prepare students for life beyond the College. This is accomplished in the context of supplementing the educational mission of the College. Through the efforts of the student administered Campus Activities Board (CAB), co-curricular programming is offered to the entire college community and is designed to enhance the overall educational experience of students through the exposure to social, cultural and recreational program. Professionals on staff in Student Programs plan and implement leadership development training programs for the student government, the Interfraternity and Panhellenic Councils and all registered student organizations.

Standards of Conduct

Lycoming College is committed to the creation and maintenance of a living-learning environment which fosters the intellectual, personal, social and ethical development of its students. Respect for the rights of others and self-discipline are essential to the fulfillment of these goals. Students are expected to adhere to the policies contained in the *Student Handbook* and other College publications. These policies, rules and regulations are part of the contractual agreement students enter into when they register at Lycoming College.

Students who demonstrate an unwillingness to abide by these policies will be subject to disciplinary action which may include suspension or expulsion from the College. Students are encouraged to review the *Student Handbook* and Housing License in order to familiarize themselves with the policies governing student conduct.



ATHLETICS

Athletics is an important part of the Lycoming experience. As a member of the NCAA, Lycoming sponsors nineteen intercollegiate sports for both men and women student-athletes.

Men can choose from football, soccer, cross country, wrestling, golf, basketball, lacrosse, swimming, tennis, and track and field. Women can compete in soccer, cross country, lacrosse, volleyball, basketball, swimming, softball, tennis, and track and field.

Lycoming is a member of the Middle Atlantic Conference, which is a Division III athletic conference. As a Division III school, Lycoming does not offer athletic scholarships.

In addition, the College offers a very active intramural and recreation program that is open to all students. This program includes, among others, basketball, water polo, volleyball, flag football, and indoor soccer.

ACADEMIC POLICIES AND REGULATIONS

Students are expected to familiarize themselves with the academic policies contained in this Catalog. Failure to do so does not excuse students from the requirements and regulations described herein.

THE UNIT COURSE SYSTEM

Instruction at Lycoming College is organized, with few exceptions, on a departmental basis. Most courses are unit courses, meaning that each course taken is considered to be equivalent to four semester hours of credit. Exceptions occur in applied music and theatre practicum courses, which are offered for either one-half or one semester hour of credit; in departments that have elected to offer certain courses for the equivalent of one, two or three semester hours of credit; and in physical activities courses which are zero credits. Furthermore, independent studies and internships carrying two semester hours of credit may be designed.

The normal student course load is four unit courses (16 semester hours) during the fall and spring semesters. Students who elect to attend the special sessions may enroll in one unit course (four semester hours) during the May term and one or two unit courses (four - eight semester hours) in each of the summer terms. A student is considered full time when enrolled for a minimum of three unit courses, or the equivalent, during the fall or spring semesters, one unit course, or the equivalent, for the May term, and two unit courses for each of the summer terms.

Students may enroll in five unit courses (20 semester hours) during the fall and spring semesters if they are Lycoming scholars or were admitted to the Dean's List at the end of the previous semester. Exceptions may be granted by the Dean of the College. There will be an additional charge, see page 13.



Overloads are not permitted during the May and summer terms.

ALTERNATIVE CREDIT SOURCES

Transfer Credit

Matriculated students who wish to study at other campuses must obtain prior written approval to do so from their advisor, the chair of the department in which the credit will be awarded, and the Lycoming College Registrar. Course work counting toward a major or minor must also be approved in advance by the chairperson of the department in which the major or minor is offered. Once a course is approved, the credit and grades for the course will be transferred to Lycoming and calculated in the student's grade point average as if the courses were taken here. This means that "D" and "F" grades will be transferred as well as all other grades. Unapproved courses will not transfer. Final determination of transfer credit will be made by the Registrar based on official transcripts only.

Lycoming College does not have a statute of limitations but it reserves the right to refuse to accept some courses for transfer in which the content is outmoded. The Registrar will consult the academic department(s) involved.

Students are expected to complete their last eight unit courses (32 semester hours) and 16 semester hours in their major at Lycoming. Requests for waivers of this regulation must be sent to the Committee on Academic Standards.

Credit By Examination

Students may earn credit or advanced placement through the standardized examinations listed below. A maximum of 50 percent of the course requirements for the Baccalaureate degree may be earned through these examinations. The appropriate academic department will determine which tests they will accept and the course equivalencies. A list of approved examinations is available in the Office of the Registrar. Although these

examinations may be taken after matriculation, new students who are competent in a given area are encouraged to take the examination of their choice before entering Lycoming so that the college will have the test scores available for registration advising for the first semester of enrollment. Students applying to the college for the first time should inform the Admissions Office that they have completed these tests and provide the official scores as part of their application packet. Continuing students must send official test scores to the Office of the Registrar and inform their academic advisors when examinations have been taken.

The College Entrance Examination Board Advanced Placement (CEEB AP) - In most cases, a score of four is required for credit.

The International Baccalaureate - Students who have completed the full diploma and have scores of five or above on all of the higher level examinations will be granted 32 credit hours; specific courses will be based on the examinations taken. Students who complete the full diploma but earn less than a score of five on all of the higher level examinations will be granted eight credits for each higher level examination completed with a grade of five or higher and four credits for a satisfactory or higher completion of the Theory of Knowledge requirement. Students who have completed the certificate will be granted credit based on the examinations taken. Standard level examinations will not be considered.

The American College Testing Proficiency Examination Program (ACT PEP) - A score equivalent to a grade of "B" or above is required.

College Level Examination Program (CLEP) - A score equivalent to a grade of "B" or above is required.

Defense Activity for Non-Traditional Education Support (DANTES) - A score equivalent to a grade of "B" or above is required.

STUDENT RECORDS

The policy regarding student educational records is designed to protect the privacy of students against unwarranted intrusions and is consistent with Section 43B of the General Education Provision Act (commonly known as the Family Educational Rights and Privacy Act of 1974, as amended). The details of the College policy on student records and the procedures for gaining access to student records are contained in the current issue of the *Student Handbook* which is available in the library, online, and in the Office of the Dean of Student Affairs.

REGISTRATION

During the registration period, students select their courses for the next semester and register their course selections in the Office of the Registrar. Course selection is made in consultation with the student's faculty advisor in order to insure that the course schedule is consistent with College requirements and student goals. After the registration period, any change in the student's course schedule must be approved by both the faculty advisor and Office of the Registrar. Students may not receive credit for courses in which they are not formally registered.

During the first five days of classes, students may drop any course without any record of such enrollment appearing on their permanent record, and they may add any course that is not closed. The permanent record will reflect the student's registration as of the conclusion of the drop/add period. Students wishing to withdraw from a course between the fifth day and the 9th week of classes must process a course withdrawal form in the Office of the Registrar. Withdrawal grades are not computed in the grade point average. Students may not withdraw from courses after the 9th week of a semester and the comparable period during the May and summer terms. Students who stop attending a course (or courses) but do not withdraw will receive a grade(s) of "F."

In zero semester hour and two semester hour (1/2 unit) courses meeting only during the last half of any semester, students may drop/add for a period of five days, effective with the mid-term date shown on the academic calendar. Withdrawal from zero-credit and half-semester courses with a withdrawal grade may occur within 4-1/2 weeks of the beginning of the course. It is understood that the period of time at the beginning of the semester will be identical, for example, a period of five days as indicated above.

Cross Registration

A special opportunity exists in the Williamsport area for students to take courses at the Pennsylvania College of Technology. Students may enroll for less than a full-time course load at the Pennsylvania College of Technology while remaining enrolled in courses at Lycoming.

Students must be enrolled full-time in a degree program and have earned no more than 93 semester hours. Cross registration is available for the Fall and Spring Semesters, and Summer I and II. It is not available for May Term.

NON-DEGREE STUDENTS

Students who do not wish to pursue a degree at Lycoming College may, if space permits, register for credit or audit courses on either a part-time or full-time basis. Students who register for less than 12 semester hours are considered to be enrolled part-time; students who register for 12 or more semester hours are considered to be enrolled full-time and must pay the \$200 contingency fee.

Anyone wishing to register as a non-degree student must fill out an application form in the Admissions Office, pay a one-time application fee, and pay the tuition rate in effect at the time of each enrollment. After a non-degree student has attempted four unit courses (16 semester hours), the student must either matriculate or obtain permission from the Dean of the



College to continue study on a non-degree basis.

All non-degree students are subject to the general laws and regulations of the College as stated in the *College Catalog* and the *Student Handbook*. The College reserves the right to deny permission to register for individuals who do not meet the standards of the College.

Students who wish to change from a non-degree to a degree status must apply for admission as a degree candidate and satisfy all conditions for admission and registration in effect at that time.

AUDITORS

Any person may audit courses at Lycoming at one-fourth tuition per course. Members of the Lycoming College Scholar Program may audit a fifth unit course per semester at no additional charge. Laboratory and other special fees must be paid in full. Examinations, papers, and other evaluation devices are not required of auditors, but individual arrangements may be made to complete such exercises with consent of the instructor. The option to audit a course must be declared by the end of the drop/add period. Forms are available in the Registrar's Office.

ATTENDANCE

The academic program at Lycoming is based upon the assumption that there is value in class attendance for all students. Individual instructors have the prerogative of establishing reasonable absence regulations in any course. The student is responsible for learning and observing these regulations.

WITHDRAWAL FROM THE COLLEGE

A student who wishes to withdraw from the College during the semester should contact the Assistant Dean for Freshmen or the Assistant Dean for Sophomores. College personnel will explain the procedure to ensure that the student's financial and academic records are properly closed.

A student who decides to discontinue study at the College as of the conclusion of the current semester must provide the Registrar

with written notification of such plans in order to receive a refund of the contingency deposit. See page 14 for details.

GRADING SYSTEM

The evaluation of student performance in courses is indicated by the use of traditional letter symbols. These symbols and their definitions are as follows:

A EXCELLENT - Signifies superior achievement through mastery of content or skills and demonstration of creative and independent thinking.

B GOOD - Signifies better-than-average achievement wherein the student reveals insight and understanding.

C SATISFACTORY - Signifies satisfactory achievement wherein the student's work has been of average quality and quantity. The student has demonstrated basic competence in the subject area and may enroll in additional course work.

D PASSING - Signifies unsatisfactory achievement wherein the student met only the minimum requirements for passing the course and should not continue in the subject area without departmental advice.

F FAILING — Signifies that the student has not met the minimum requirements for passing the course.

I INCOMPLETE WORK — Assigned in accordance with the restrictions of established academic policy.

R A REPEATED COURSE — Students shall have the option of repeating courses for which they already have received a passing grade in addition to those which they have failed. Credit is received only once for the course. The most recent course grade will count toward the GPA.

P PASSING WORK, NO GRADE ASSIGNED — Converted from traditional grade of A through D-.

X AUDIT — Work as an auditor for which no credit is earned.

W WITHDRAWAL — Signifies withdrawal from the course from the sixth day through the ninth week of the semester. Students may not exceed 24 semester hours of unsuccessful

course attempts (grade of F and W) except in the case of withdrawal for documented medical or psychological reasons.

Pluses and minuses may be awarded (except for A+, F+, or F-) at the discretion of the instructor. The cumulative grade point average (GPA) is calculated by multiplying quality points by credits and dividing the total quality points by the total credits. A quality point is the unit of

measurement of the quality of work done by the student. The cumulative GPA is not determined by averaging semester GPA's.

The grade point average for the major and minor is calculated in the same way as the cumulative grade point average. A minimum of 2.00 is required for the cumulative grade point average in the major and minor to meet the requirements for graduation.

Grade	Quality Points Earned for Each Semester Hour
A	4.00
A-	3.67
B+	3.33
B	3.00
B-	2.67
C+	2.33
C	2.00
C-	1.67
D+	1.33
D	1.00
D-	0.67
F	0.00

Pass/Fail

Use of the pass/fail grading option is limited as follows:

- Students may enroll on a P/F basis in no more than one unit course per semester and in no more than four unit courses during their undergraduate careers.
- P/F courses completed after declaration of a major or minor may not be used to satisfy a requirement of that major or minor, including courses required by the major or minor department which are offered by other departments. (Instructor-designated courses are excepted from this limitation.)
- Courses for which a grade of P is recorded may not be used toward fulfillment of any distribution or "W" course requirement.
- Students may not enroll in ENGL 106 on a P/F basis.

- A course selected on a P/F basis from which a student subsequently withdraws will not count toward the four-course limit.
- Instructor-designated courses may be offered during the May term with the approval of the Dean of the College. Such courses are not counted toward the four-course limit.
- P grades are not computed in the grade point average.
- Students electing the P/F option may designate a minimum acceptance letter grade from A to B-. If the student earns the designated grade or better, the grade will be recorded in the permanent record and computed in the grade point average. If a student selects P/F (with no designated minimum acceptance grade) and earns a grade of A to D-, a P will be recorded in the permanent record but not computed in the grade point average. In all cases, if a student earns a grade of F, this grade will be recorded in the permanent record and computed in the student's grade point average.
- Students must declare the P/F option before the drop/add deadline.
- Instructors are not notified which of their students are enrolled on an P/F basis.
- Students electing the P/F option are expected to perform the same work as those enrolled on a regular basis.

Incomplete Grades

Incomplete grades may be given if, for absolutely unavoidable reasons (usually medical in nature), the student has not been able to complete the work required in the course. An incomplete grade must be removed within six weeks of the next regular semester, otherwise the incomplete is converted to an "F."

Repetition of Course

Students shall have the option of repeating courses for which they already have received a passing grade in addition to those which they have failed. Recording of grades for all repeated courses shall be governed by the following conditions:

- A course may be repeated only one time. Both attempts will be recorded on the student's transcript.

- Credit for the course will be given only once.
- The most recent grade will count toward the GPA with this exception: A “W” grade cannot replace another grade.

Final Course Grade Appeal Process

Assigning final course grades is a responsibility that falls within the professional judgment and expertise of each faculty member. Grades assess as accurately as possible a student’s performance according to clear criteria provided in the course such as academic performance, class attendance, and punctuality in submitting assignments. Student appeals of the final course grade must follow the three-step procedure outlined below.

- (1) At any time after final grade reports are issued but no later than two weeks into the beginning of the semester following the conclusion of the course, the student must request an informal conference with the instructor to discuss the grade and attempt to resolve the concern.
- (2) If the outcome of the informal conference is not satisfactory to the student, or the instructor is not available, the student may submit a written request to meet with the department chairperson (or another faculty member in the department in instances involving the chairperson) within two weeks of meeting with the instructor. The student’s request must include a written statement outlining the basis for the appeal and documenting the date(s) when the student met with the course instructor. It is the function of the chairperson to determine the relevant facts and to attempt to resolve the disagreement. The decision regarding the course grade in question will be made by the instructor in consultation with the chairperson (or his/her stand-in). The student will receive from the department chairperson written notification of the decision within one week of the meeting with the chairperson.

- (3) If resolution has not been achieved at step two, the student or the instructor may make a written appeal to the Dean of the College within two weeks of the department chairperson’s written notification. In order to resolve the disagreement, the Dean will

confer with the student and the instructor in private sessions. If the Dean is unable to accomplish a resolution, she/he will forward the case to the Committee on Academic Standards.

- (4) Appeal to the Committee on Academic Standards is the most serious level which a final course grade appeal can reach. Both the student and the instructor must submit brief written statements (with accompanying documentation) to the Committee, describing the matter as they understand it. The Committee may decide not to hear the appeal on the basis of the written statements. If it does hear the appeal, the Committee will make a final decision in the matter, which could include changing the original grade. Cases involving grade appeals to the Committee on Academic Standards will be heard by the entire committee but will be voted on only by the four faculty members serving on the committee. The Dean will communicate in writing to the student and the instructor the final decision of the Committee within three weeks of receiving the appeal. This is the final step in the appeal process.

ACADEMIC LEVELS

The following table is used to determine the academic grade level of degree candidates. See page 17 for related Financial Aid information.

Year	Semester	Number of Semester Hours Earned
Freshman	1	Fewer than 12
	2	At least 12 but fewer than 24
Sophomore	1	At least 24 but fewer than 40
	2	At least 40 but fewer than 56
Junior	1	At least 56 but fewer than 76
	2	At least 76 but fewer than 96
Senior	1	At least 96 but fewer than 112
	2	More than 112

ACADEMIC STANDING

Good Academic Standing

Students will be considered in good academic standing if they meet the following standard:

Semester Hours Completed	Minimum Cumulative GPA
fewer than or equal to 16	1.85
more than 16, fewer than or equal to 32	1.95
more than 32	2.00

Probation

Students who do not meet the standards for good academic standing and/or who have earned two or more failing grades at the end of any given semester, will be placed on academic probation for the next semester.

Students on academic probation are required to pass ARC 100, Success Skills Workshop, if they have not already done so and are encouraged to attend programs developed by the Freshman and Sophomore deans.

Suspension

Students are eligible for suspension from the College when:

- their cumulative grade point average is below good standing for any two semesters, or
- they earn a grade point average of 1.50 or under in any one semester.

The period of suspension will be for a minimum of one full semester, not including May term or the summer sessions.

- After this time students may apply for readmission to the College. The decision for readmission will be made by the Committee on Academic Standards. Readmission is not guaranteed.
- Students readmitted after suspension will be on academic probation.
- Students readmitted after suspension who fail to meet the required standards may be dismissed.
- Students may request permission to take courses at another institution. Courses not receiving prior approval will not be accepted for transfer.

Dismissal

Students will be subject to dismissal from the College when:

- they exceed 24 semester hours of unsuccessful course attempts (grades of F and W) except in the case of withdrawal for

documented medical or psychological reasons, or

- they cannot reasonably complete all requirements for a degree.

The standard length of dismissal will be for a period of two years.

- After this time students may apply for readmission to the College. The decision for readmission will be made by the Committee on Academic Standards. Readmission is not guaranteed.
- Students readmitted after dismissal will be on academic probation.
- Students may request permission to take courses at another institution. Courses not receiving prior approval will not be accepted for transfer.

Probation, suspension, and dismissal become effective at the end of the semester in which the student fails to meet the academic standards listed above. The student will be notified of such action via U.S. mail. Receipt of such notice is not a prerequisite to the student's being placed on probation, suspension, or dismissal.

ACADEMIC HONESTY

The integrity of the academic process of the College requires honesty in all phases of the instructional program. The College assumes that students are committed to the principle of academic honesty. Students who fail to honor this commitment are subject to dismissal. Procedural guidelines and rules for the adjudication of cases of academic dishonesty are printed in *The Student Handbook*.

ACADEMIC HONORS Dean's List

Students are admitted to the Dean's List at the end of the fall and spring semesters if they meet all of the following conditions:

- complete at least 12 semester hours for the semester
- earn a minimum grade point average of 3.50 for the semester
- do not incur grades of F



- do not incur grades of P (except in those courses graded only as P/F)
- do not repeat any courses (except those which may be repeated for credit)

Graduation Honors

Students are awarded the Bachelor of Arts degree or the Bachelor of Science degree with honors when they have earned the following grade point averages based on all courses attempted at Lycoming, with a minimum of 64 semester hours (16 units) required for a student to be eligible for honors:

<i>summa cum laude</i>	exactly 3.90-4.00
<i>magna cum laude</i>	exactly 3.67-3.89
<i>cum laude</i>	exactly 3.33-3.66

Academic Honor Awards, Prizes, and Societies

Superior academic achievement is recognized through the conferring of awards and prizes at the annual Honors Convocation and Commencement and through election to membership in honor societies.

SOCIETIES

Biology	Beta Beta Beta
Business	Delta Mu Delta
Chemistry	Gamma Sigma Epsilon
Communication	Alpha Epsilon Rho
Criminal Justice	Alpha Phi Sigma
Economics	Omicron Delta Epsilon
Education	Kappa Delta Pi
English	Sigma Tau Delta
Foreign Language	Phi Sigma Iota
General Academic	Phi Kappa Phi
History	Phi Alpha Theta
Mathematics	Kappa Mu Epsilon
Philosophy	Phi Sigma Tau
Physics	Sigma Pi Sigma
Political Science	Pi Sigma Alpha
Psychology	Psi Chi
Religion	Theta Alpha Kappa
Social Science	Pi Gamma Mu
Theatre	Alpha Psi Omega

THE ACADEMIC PROGRAM

Lycoming College awards two different degrees: Bachelor of Arts (B.A.) and Bachelor of Science (B.S.). For students wishing to do so, multiple degrees are possible. Candidates for multiple degrees must satisfy all requirements for each degree and earn a minimum of 40 units (160 semester hours). Students who have completed fewer than 40 units but more than 32 units (128 semester hours), and who have completed all other requirements for two baccalaureate degrees from Lycoming College will receive only one baccalaureate degree. They must choose the degree to be conferred. Completed majors will be posted to the transcript.

Freshmen entering the College during the 2006-2007 academic year are subject to the requirements which appear on the following pages. Continuing students are subject to the Catalog in effect at the time of their entry unless they elect to complete the current curriculum. Students who transfer to the College with advanced standing will be subject to the requirements imposed upon other students at the College who have attained the same academic level.

Students already possessing a baccalaureate degree who are returning for a second degree will be reviewed on an individual basis by the Registrar and major department. Post-baccalaureate students will be subject to the current catalog, must complete all major requirements and related prerequisites, and may be required to complete the distribution requirements. This does not apply to non-degree students in certificate-only programs.

Students must complete the final 32 semester hours of the degree program at Lycoming College. At least 16 semester hours in the major program must be taken at Lycoming.

If a student interrupts his or her education but returns to the College after no more than

one academic year has passed, he/she will retain the same requirements in effect at the initial date of entrance. A student who withdraws from the College for more than one year will, upon return, be required to complete the requirements currently imposed upon other students of the same academic level.

Lycoming College certifies five official graduation dates per calendar year. Diplomas are awarded when all materials confirming the completion of the graduation requirements have been received and approved by the Registrar's Office at least five days prior to the date of graduation. Degrees are awarded at the following times: **January 1** for those who complete requirements between September 1 and the end of the Fall semester; **May Commencement date** for those who complete requirements between January 1 and the end of the Spring semester; **May term** for those who complete requirements during May term; **Summer I** for those who complete requirements during Summer I; **Summer II** for those who complete requirements during Summer II.

Lycoming's Commencement ceremony occurs in May. Students will be permitted to participate in the ceremony when (a) they have finished all degree requirements as of the preceding January 1, have finished all requirements as of the May date, or have a plan approved by the Registrar for finishing during May term or the Summer sessions; and (b) they are in good academic standing at the conclusion of their last semester prior to the ceremony.

The College will graduate any student who has completed the distribution program, fulfilled the requirements for one major, earned a minimum of 32 units (128 semester hours) and met all other requirements for graduation.

Exceptions to or waivers of any requirements and/or policies listed in this Catalog must be made by the Committee on Academic Standards.

THE BACCALAUREATE DEGREE

Lycoming College is committed to the principle that a liberal arts education is the ideal foundation for an informed and productive life. The liberal arts - including the fine arts, the humanities, mathematics, the natural and social sciences - have created the social, political, economic and intellectual systems which help define contemporary existence. Therefore, it is essential that students grasp the modes of inquiry and knowledge associated with these disciplines.

Consequently, the Baccalaureate degree (Bachelor of Arts or Bachelor of Science) is conferred upon the student who has completed an educational program incorporating the two principles of the liberal arts known as distribution and concentration. The objective of the distribution principle is to insure that the student achieves breadth in learning through the study of the major dimensions of human inquiry: the humanities, the social sciences, and the natural sciences. The objective of the concentration principle is to provide depth of learning through completion of a program of study in a given discipline or subject area known as the major. The effect of both principles is to impart knowledge, inspire inquiry, and encourage creative thought.

THE BACHELOR OF ARTS DEGREE

Requirements For Graduation

Every B.A. degree candidate is expected to meet the following requirements in order to qualify for graduation:

- Complete the distribution program.
- Complete the Writing Across the Curriculum Program requirements.
- Complete one year of Physical Activities, Wellness, or Community Service. Military Science 011, 021, 031, or 041 may satisfy this requirement.



- Complete a major consisting of at least eight unit courses (32 semester hours). Students must pass every course required for the major and have a minimum major grade point average of 2.00.
- Pass a minimum of 32 units (128 semester hours) with a minimum cumulative grade point average of 2.00. Additional credits beyond 128 semester hours may be completed provided that the minimum 2.00 cumulative average is maintained.
- Complete *in residence* the final eight courses (32 semester hours) offered for the degree at Lycoming.
- Satisfy all financial obligations incurred at the College.

THE BACHELOR OF SCIENCE DEGREE

The Bachelor of Science degree is available to students majoring in Biology, Chemistry, Computer Science, Physics or Psychology. Students may elect either the B.A. or the B.S. degree in these majors. The B.S. degree is appropriate for students planning further education in a graduate or professional school.

Requirements For Graduation

Every B.S. degree candidate is expected to meet the following requirements in order to qualify for graduation:

- Complete the B.S. major in either Biology, Chemistry, Computer Science, Physics or Psychology. Students must pass every course required for the major and have a minimum major grade point average of 2.00.
- Complete the distribution program.
- Complete the Writing Across the Curriculum Program requirements.
- Complete one year of Physical Activities, Wellness, or Community Service. Military Science 011, 021, 031 or 041 may satisfy this requirement.
- Pass a minimum of 32 units (128 semester hours) with a minimum grade point average of 2.00. Additional credits beyond 128

semester hours may be completed provided that the minimum 2.00 cumulative average is maintained.

- Complete *in residence* the final eight courses (32 semester hours) offered for the degree at Lycoming.
- Satisfy all financial obligations incurred at the College.

THE DISTRIBUTION PROGRAM

The Distribution Program for the B.A. and B.S. Degrees

A course can be used to satisfy only one distribution requirement (except in the Cultural Diversity area). Courses for which a grade of "P" is recorded may not be used toward the fulfillment of the distribution requirements. (Refer to page 28 for an explanation of the grading system.) No more than two courses used to satisfy the distribution requirements may be selected from the same department, except for ENGL 106 or 107 and Foreign Language courses numbered below 222. This means that in English, Foreign Languages literatures, and Theatre care must be taken to comply with this rule.

A course in any of the following distribution requirements refers to a full-unit course (four semester hours) taken at Lycoming, any appropriate combination of fractional unit courses taken at Lycoming which accumulate to four semester hours, any appropriate course which is taken by cross-registration, any appropriate course which is part of an approved off-campus program (such as those listed in the catalog sections titled COOPERATIVE PROGRAMS, SPECIAL ACADEMIC OPPORTUNITIES, and STUDY ABROAD PROGRAMS), or any approved course transferred from another institution.

Special distribution requirements which apply to students in the Lycoming Scholar Program appear on page 43. For information regarding CLEP and AP credit see page 26.

A. English - Students are required to pass ENGL 106 or 107 during their freshman year.

B. Fine Arts - Students are required to pass two courses (or the equivalent) from Art, Creative Writing, Literature, Music, and/or THEA 100, 114, 135-136, 137-138, 145, 148, 201, 212, 235-236, 332, 333, 335.

C. Modern and Ancient Language Studies – Students are required to pass a course in French, German, Greek, Hebrew, Latin, or Spanish numbered 101, unless exempted on the basis of placement, and a course numbered above 101 in the same language. Placement in a modern language at the appropriate course level will be determined by the faculty of the Department of Foreign Languages and Literatures. Placement in an ancient language at the appropriate course level will be determined by the Department of Religion.

D. Humanities - Students are required to pass four courses from History, Literature (English, Foreign Languages and THEA 335), Philosophy, and/or Religion. At least one course must be successfully completed in 3 of the 4 disciplines.

E. Mathematics - Students are required to demonstrate competence in basic algebra and to pass one course selected from CPTR 108, MATH 106, 109, 112, 123, 128, 129, 130, 214, or 216. The requirement of competence in basic algebra must be met before the end of the fourth semester or within one year of entry, whichever is later. Students that have not met this competency requirement before the final semester of the applicable time period must register for MATH 100 in that semester.

New students take the mathematics placement examination determined by the Department of Mathematical Sciences at a new-student orientation session. Those who do not pass this exam may take home a computerized study guide and take another exam at a specified time.

After beginning classes at Lycoming College, a student may satisfy the basic

algebra competence requirement by successful completion of MATH 100 at Lycoming, or of an approved course transferred from another college, or by passing a competence examination administered by the Department of Mathematical Sciences. Enrolled students may take this examination only once during a semester and may be subject to a testing fee. No student will be permitted to take this examination while enrolled in MATH 100.

F. Natural Sciences - Students are required to pass two laboratory courses chosen from Astronomy/Physics, Biology, and/or Chemistry.

G. Social Sciences - Students are required to pass two courses from Criminal Justice, Economics, Political Science, Psychology, or Sociology-Anthropology.

H. Cultural Diversity - Students are required to pass one designated course which introduces students to Cultural Diversity which are distinct from the predominant Anglo-American culture. The course selected to fulfill this requirement may also be used to satisfy one of the other general education requirements in the liberal arts. Students also may fulfill the cultural diversity requirement by successfully completing at least one full-time semester (12 semester hours) in a college-accepted study abroad program.

The following courses have been approved to be offered as cultural diversity courses and will be offered as such. Students must check semester class schedules to determine which courses are offered as “D” (cultural diversity) courses for that semester.

ART	ART 222, 339
BUSINESS	BUS 244, 319
EDUCATION	EDUC 338
ENGLISH	ENGL 229, 332, 334
FRENCH	FRN 221, 222, 311
GERMAN	GERM 221, 222
HISTORY	HIST 120, 140, 220 230, 240
MUSIC	MUS 116, 128, 234
POLITICAL SCIENCE	PSCI 221, 327, 347
PSYCHOLOGY	PSY 341
RELIGION	REL 110, 224, 225 226, 328, 333

SOCIOLOGY- ANTHROPOLOGY	SOC 229, 331, 334, 335, 336, 337
SPANISH	SPAN 221, 222, 311
THEATRE	THEA 114, 212, 332, 333, 335, 410
WOMEN'S AND GENDER STUDIES	WGST 200, 300

Writing Across The Curriculum Program

I. Purpose

The Lycoming College Writing Across the Curriculum Program has been developed in response to the conviction that writing skills promote intellectual growth and are a hallmark of the educated person. The program has therefore been designed to achieve two major, interrelated objectives:

- 1) to enhance student learning in general and subject mastery in particular, and
- 2) to develop students' abilities to communicate clearly. In this program, students are given opportunities to write in a variety of contexts and in a substantial number of courses, in which they receive faculty guidance and reinforcement.

II. Program Requirements

Students must successfully complete the following writing requirements:

- 1) ENGL 106 (Composition) or ENGL 107 (Honors Composition).
- 2) A writing component in all distribution courses completed at Lycoming.
- 3) Three courses designated as writing-intensive, or "W" courses.

The following policies apply:

- Successful completion of ENGL 106 or 107 is a prerequisite for enrollment in writing-intensive courses.
- All courses designated "W" are numbered 200 or above.
- One of the student's "W" courses must be in his/her major (or one of the majors) or with departmental approval from a related department. All three cannot carry the same course-

number prefix (ex. PHIL, ENGL, ACCT, etc.).

III. Approved Writing Intensive Courses

The following courses have been approved to be offered as writing intensive courses and may be offered as such. Students must check semester class schedules to determine which courses are offered as "W" courses for that semester.

ACCOUNTING	ACCT 223, 320, 442
ARCHAEOLOGY/CULTURE OF ANCIENT NEAR EAST	ART 222
ART	ART 222, 223, 331, 333, 334, 336, 339
ASTRONOMY	ASTR 230
BIOLOGY	BIO 200, 222, 224
BUSINESS	BUS 244, 342, 344, 410, 441
CHEMISTRY	CHEM 330, 331, 332
COMMUNICATION	COMM 211, 326, 332, 440
COMPUTER SCIENCE	CPTR 246, 247, 346, 448
CRIMINAL JUSTICE	CJ 447
ECONOMICS	ECON 236, 337, 343, 440
EDUCATION	EDUC 338, 339, 343, 344, 447
ENGLISH	ENGL 218, 225, 331, 334, 336, 338
FRENCH	FRN 222, 412, 426
GERMAN	GERM 321, 426
HISTORY	HIST 215, 218, 230, 247, 312, 328, 330, 332, 335, 449
INTERNATIONAL STUDIES	INST 449
MATHEMATICS	MATH 234
MUSIC	MUS 336
PHILOSOPHY	PHIL 216, 217, 218, 219, 301, 332, 333, 334, 335, 336, 340
PHYSICS	PHYS 338, 447
POLITICAL SCIENCE	PSCI 210, 334, 400, 439

PSYCHOLOGY	PSY 225, 324, 431, 432, 436
RELIGION	REL 223, 230, 331, 337
SOCIOLOGY- ANTHROPOLOGY	SOC 210, 229, 331
SPANISH	SPAN 323, 418, 424, 426
THEATRE	THEA 212, 332, 333

Physical Activities, Wellness, and Community Service Program

I. Purpose

This program is designed to promote students' physical welfare, health awareness, and to encourage a sense of civic responsibility.

II. Program Requirements

Students must pass any combination of two semesters of zero credit course work selected from the following:

1. Designated physical activities courses,
2. Designated varsity athletics,
3. Designated wellness courses,
4. Designated community service projects,
5. Designated military science courses.

CONCENTRATION

The Major

Students are required to complete a series of courses in one departmental or interdisciplinary (established or individual) major. Specific course requirements for each major offered by the College are listed in the curriculum section of this catalog. Students must earn a 2.00 or higher cumulative grade point average in the major. Students must declare a major by the beginning of their junior year. Departmental and established interdisciplinary majors are declared in the Office of the Registrar, whereas individual interdisciplinary majors must be approved by the Committee on Curriculum Development. Students may complete more than one major, each of which will be recorded on the transcript. Students may be removed from major

status if they are not making satisfactory progress in their major. This action is taken by the Dean of the College upon the recommendation of the department, coordinating committee (for established interdisciplinary majors), or Curriculum Development Committee (for individual interdisciplinary majors). The decision of the Dean of the College may be appealed to the Committee on Academic Standards by the student involved or by the recommending department or committee. Students pursuing majors in two different degrees are subject to the policy for dual degrees on page 32.

Departmental Majors — The following Departmental majors are available:

Bachelor of Arts Degree:

Accounting
Art History
Art Studio
Astronomy
Biology
Business Administration
Chemistry
Communication
Computer Science
Criminal Justice
Economics
English
French
German
History
Mathematics
Music
Philosophy
Physics
Political Science
Psychology
Religion
Sociology-Anthropology
Spanish
Theatre

Bachelor of Science Degree:

Biology
Chemistry
Computer Science
Physics
Psychology



Established Interdisciplinary Majors —

The following established Bachelor of Arts degree interdisciplinary majors include course work in two or more departments:

Accounting-Mathematical Sciences
 Actuarial Mathematics
 American Studies
 Archaeology and Culture of the Ancient Near East
 International Studies
 Literature

Individual Interdisciplinary Majors —

Students may design majors which are unique to their needs and objectives and which combine course work in more than one department. These majors are developed in consultation with students' faculty advisors and with a panel of faculty members from each of the sponsoring departments. The applications are acted upon by the Curriculum Development Committee. The major normally consists of at least 10 courses, at least six of which are at the 300 or 400 level. No more than two courses used to satisfy distribution requirements may be included in the major. Examples of individual interdisciplinary majors are: Legal Studies, Women and the Legal System, and Religion and Marketing. Applications are available in the Office of the Registrar.

The Minor

The College awards two kinds of minors, departmental and interdisciplinary, in recognition of concentrated course work in an area other than the student's major. All minors are subject to the following limitations:

- A minor must include at least two unit courses which are not counted in the student's major.
- A student may receive at most two minors.
- Students with two majors may receive only one minor; students with three majors may not receive a minor.
- Students may not receive a minor in their major discipline unless their major discipline

is Actuarial Mathematics and the minor is Mathematics (three courses must be taken outside of the major), their major is Art and the minor is Art History, their major is Biology and the minor is Environmental Science, their major is Religion and the minor is Biblical Languages.

A discipline is any course of study in which a student can major. Tracks within majors are not separate disciplines.

- A student may not receive a minor unless his/her average in the courses which count for his/her minor is a minimum of 2.00.
- Courses taken P/F may not be counted toward a minor.

Students must declare their intention to minor by completing a form available in the Office of the Registrar.

When students complete a minor, the title will be indicated on their official transcript. Minor requirements must be completed at the time of graduation.

Departmental Minors — Requirements for a departmental minor vary from department to department. Students interested in pursuing a departmental minor should consult that department for its policy regarding minors.

Departmental minors are available in the following areas:

ACCOUNTING

ART

Art History
 Commercial Design
 Painting
 Photography
 Sculpture

ASTRONOMY

BIOLOGY

Biology
 Environmental Science

BUSINESS ADMINISTRATION

CHEMISTRY

COMMUNICATION

CRIMINAL JUSTICE

ECONOMICS

ENGLISH

Literature
Writing

**FOREIGN LANGUAGES
AND LITERATURES**

French
German
Spanish

HISTORY

American History
European History
History

MATHEMATICAL SCIENCES

Computer Science
Mathematics

PHILOSOPHY

Philosophy
Philosophy and Law
Philosophy and Science
Ethics

PHYSICS**POLITICAL SCIENCE**

Political Science
American Politics
World Politics
Legal Studies

PSYCHOLOGY**RELIGION****SOCIOLOGY-ANTHROPOLOGY****THEATRE**

Performance
Technical Theatre
Theatre History and Literature

Interdisciplinary Minors — Interdisciplinary minors include course work in two or more departments. Students interested in interdisciplinary minors should consult the faculty coordinator of that minor. Interdisciplinary minors are available in the following areas:

ARCHAEOLOGY AND CULTURE OF THE
ANCIENT NEAR EAST
BIBLICAL LANGUAGES
WOMEN'S AND GENDER STUDIES

PRE-PROFESSIONAL**PROGRAMS** (also see “Pre-Professional Advising” in The Advising Program section)

Preparation for Educational Professions — Lycoming College believes that the liberal arts provide the best preparation for future teachers. Thus, all education students complete a liberal arts major in addition to the Lycoming College Teacher Education Certificate requirements. Students can be certified in elementary, secondary (biology, chemistry, citizenship, English, general science, mathematics, physics, social sciences, social studies), K-12 (art, foreign languages, music), and special education (cognitive, behavior and physical/health disabilities). All teacher education programs are approved by the Pennsylvania Department of Education. Pennsylvania certificates are recognized in most other states either through reciprocal agreements or by transcript evaluation. For more detailed information, see the Education Department listing on page 103.

Preparation for Health Professions — The program of pre-professional education for the health professions (allopathic, dental, osteopathic, podiatric and veterinary medicine; optometry, and pharmacy) is organized around a sound foundation in biology, chemistry, mathematics, and physics and a wide range of subject matter from the humanities, social sciences, and fine arts. At least three years of undergraduate study is recommended before entry into a professional school; the normal procedure is to complete the Bachelor of Arts degree.

Students interested in one of the health professions or in an allied health career should make their intentions known to the Admissions Office when applying and to the Health Professions Advisory Committee (HPAC), Dr. Edward Gabriel, Chair, during their first semester (see page 46).

Preparation for Legal Professions — Lycoming offers a strong preparation for students interested in law as a profession. Admission to law school is not predicated upon a particular major or area of study; rather,

a student is encouraged to design a course of study (traditional or interdisciplinary major) which is of personal interest and significance. While no specific major is recommended, there are certain skills of particular relevance to the pre-law student: clear writing, analytical thinking, and reading comprehension. These skills should be developed during the undergraduate years.

Pre-law students should register with the Legal Professions Advisory Committee (LPAC), Dr. John Whelan, Chair, during their first semester (see page 47).

Preparation for Theological Professions —

Students preparing to attend a theological seminary should examine the suggestions set down by the Association of Theological Schools. It is recommended that students pursue a broad program in the liberal arts with a major in one of the humanities (English, history, languages, literature, philosophy, religion) or one of the social sciences (American studies, criminal justice, economics, international studies, political science, psychology, sociology-anthropology). Students preparing for a career in religious education should major in religion and elect five or six courses in psychology, education and sociology. This program of study will qualify students to work as educational assistants or directors of religious education after graduate study in a theological seminary.

Students should register with the Theological Professions Advisory Committee (TPAC), Dr. Steven Johnson, Chair, during their first semester. TPAC acts as a “center” for students, faculty, and clergy to discuss the needs of students who want to prepare themselves for the ministry, religious education, advanced training in religion, or related vocations (see page 47).

COOPERATIVE PROGRAMS

Lycoming has developed several cooperative programs to provide students with opportunities to extend their knowledge, abilities, and talents in selected areas through access to the specialized academic programs and facilities of other colleges, universities, academies and hospitals. Although thorough advising and curricular planning are provided for each of the cooperative programs, admission to Lycoming and registration in the program of choice do not guarantee admission to the cooperating institution. The prerogative of admitting students to the cooperative aspect of the program rests with the cooperating institution. Students who are interested in a cooperative program should contact the coordinator during the first week of the first semester of their enrollment at Lycoming. This is necessary to plan their course programs in a manner that will ensure completion of required courses according to the schedule stipulated for the program. All cooperative programs require special coordination of course scheduling at Lycoming.

Forestry or Environmental Studies —

Lycoming College offers a cooperative program with Duke University in environmental management and forestry. Qualified students can earn the baccalaureate and master degrees in five years, spending three years at Lycoming and two years at Duke. All Lycoming distribution and major requirements must be completed by the end of the junior year. At the end of the first year at Duke, a baccalaureate degree will be awarded by Lycoming. Duke will award the professional degree of Master of Forestry or Master of Environmental Management to qualified candidates at the end of the second year.

The major program emphases at Duke are Forest Resource Management, Resource Economics and Policy, and Resource Ecology.

The program is flexible enough, however, to accommodate a variety of individual

designs. An undergraduate major in one of the natural sciences, social sciences, or business may provide good preparation for the programs at Duke, but a student with any undergraduate concentration will be considered for admission. All students need at least two courses each in biology, mathematics, and economics.

Students begin the program at Duke in July after their junior year at Lycoming with a one-month session of field work in natural resource management. They must complete a total of 48 units which generally takes four semesters.

Some students prefer to complete the baccalaureate degree before undertaking graduate study at Duke. The master degree requirements for these students are the same as for those students entering after the junior year, but the 48-unit requirement may be reduced for completed relevant undergraduate work of satisfactory quality. All credit reductions are determined individually and consider the students' educational background and objectives. Faculty advisor: Dr. Melvin Zimmerman.

Medical Technology - Students desiring a career in medical technology may either complete a Bachelor of Arts or a Bachelor of Science program followed by a clinical internship at any hospital accredited by the American Medical Association, or they may complete the cooperative program. Students electing the cooperative program normally study for three years at Lycoming, during which time they complete 24 unit courses, including the College distribution requirements, a major, and requirements of the National Accrediting Agency for Clinical Laboratory Sciences (NAACLS). The current requirements of the NAACLS are: four courses in chemistry (one of which must be either organic or biochemistry); four courses in biology (including courses in microbiology and immunology), and one course in mathematics.

Students in the cooperative program usually major in biology, following a modified major of six unit courses that exempts them from Ecology (BIO 224) and Plant Sciences (BIO 225). Students must take either Microbiology (BIO 321) or Microbiology for the Health Sciences (BIO 226), and either Human Physiology (BIO 323) or Cell Biology (BIO 435). The cooperative program requires successful completion of a one-year internship at a hospital accredited by the American Medical Association. Lycoming is affiliated with the following accredited hospitals: Williamsport, Robert Packer, Lancaster, Graduate, and Abington. Students in the cooperative program receive credit at Lycoming for each of eight courses in biology and chemistry successfully completed during the clinical internship. Successful completion of the Registry Examination is not considered a graduation requirement at Lycoming College.

Students entering a clinical internship for one year after graduation from Lycoming must complete all of the requirements of the cooperative program, but are not eligible for the biology major exemptions indicated above. Upon graduation, such students may apply for admission to a clinical program at any hospital. Faculty Advisor: Dr. Terry McGarvey.

Optometry — Through the Accelerated Optometry Education Curriculum Program, students interested in a career in optometry may qualify for admission to the Pennsylvania College of Optometry after only three years at Lycoming College.

After four years at the Pennsylvania College of Optometry, a student will earn a Doctor of Optometry degree. Selection of candidates for the professional segment of the program is completed by the admissions committee of the Pennsylvania College of Optometry during the student's third year at Lycoming. (This is one of two routes that students may choose. Any student, of course,



may follow the regular application procedures for admission to the Pennsylvania College of Optometry or another college of optometry to matriculate following completion of his or her baccalaureate program.) During the three years at Lycoming College, the student will complete 24 unit courses, including all distribution requirements, and will prepare for his or her professional training by obtaining a solid foundation in biology, chemistry, physics, and mathematics. During the first year of study at the Pennsylvania College of Optometry, the student will take 39 semester hours of basic science courses in addition to introductions to optometry and health care. Successful completion of the first year of professional training will complete the course requirements for the B.A. degree at Lycoming College.

Most students will find it convenient to major in biology in order to satisfy the requirements of Lycoming College and the Pennsylvania College of Optometry. Such students are allowed to complete a modified biology major which will exempt them from two biology courses: Ecology (BIO 224) and Plant Sciences (BIO 225). (This modified major requires the successful completion of the initial year at the Pennsylvania College of Optometry.) Students desiring other majors must coordinate their plans with the Health Professions Advisory Committee in order to ensure that they have satisfied all requirements. Faculty Advisor: Dr. Edward Gabriel.

Podiatry — Students interested in podiatry may either seek admission to a college of podiatric medicine upon completion of the Bachelor of Arts degree or through the Accelerated Podiatric Medical Education Curriculum Program (APMEC). The latter program provides an opportunity for students to qualify for admission to the Pennsylvania College of Podiatric Medicine (PCPM) or the Ohio College of Podiatric Medicine (OCPM) after three years of study at Lycoming. At

Lycoming, students in the APMEC program must successfully complete 24 unit courses, including the distribution requirements and a basic foundation in biology, chemistry, physics, and mathematics. During the first year of study at PCPM or OCPM, students must successfully complete a program of basic science courses and an introduction to podiatry. Successful completion of the first year of professional training will contribute toward the fulfillment of the course requirements for a Bachelor of Arts degree at Lycoming.

Students in the cooperative program who major in biology will be allowed to complete a modified major which will exempt them from two biology courses: Ecology (BIO 224) and Plant Sciences (BIO 225). This modified major requires the successful completion of the initial year at PCPM or OCPM.

Students interested in a career in podiatric medicine should indicate their intentions to the Health Professions Advisory Committee. Faculty Advisor: Dr. Edward Gabriel.

U.S. Army Reserve Officers Training Corps Program (R.O.T.C.) — The program provides an opportunity for Lycoming students to enroll in the Army Reserve Officers' Training Corps (ROTC). Lycoming notes enrollment in and successful completion of the program on student transcripts. Military Science is a four-year program divided into a basic course given during the freshman and sophomore years and an advanced course given during the junior and senior years. Students who have not completed the basic course may qualify for the advanced course by completing the Leader's Training Course between the sophomore and junior years. Students enrolled in the advanced course receive a monthly, non-taxable stipend. One course in military history will fulfill the professional military education requirements.

Students successfully completing the advanced course and the Leadership

Development and Assessment Course between the junior and senior years will qualify for a commission as a Second Lieutenant in the United States Army upon graduation, and will incur a service obligation in the active Army, Army National Guard or Army Reserve.

The U.S. Army Reserve Officers' Training Corps (ROTC) program is offered to Lycoming College students in cooperation with Bucknell University. For more information, call 570-577-1013.

THE HONORS PROGRAM

The Scholar Program

The Lycoming College Scholar Program is a special program designed to meet the needs and aspirations of highly motivated students of superior intellectual ability. Lycoming Scholars satisfy the College's distribution requirements with more challenging courses than students not in the Scholar Program are required to complete. (Substitutions to the Scholar Distribution Requirements can be made only by successful application to the Scholar's Council.) Lycoming Scholars also participate in special interdisciplinary seminars and in an independent study culminating in a senior presentation. Scholars may audit a fifth course each semester at no additional cost. In addition, Scholars may be exempted from the usual limitations on independent studies by the Individual Studies Committee.

Students are admitted to the program by invitation of the Scholar Council, the group which oversees the program. The council consists of a director and four other faculty selected by the Dean of the College, and four students elected by current scholars. The guidelines governing selection of new scholars are flexible; academic excellence, intellectual curiosity, and creativity are all taken into account. Students who desire to participate in the Scholar Program but are not invited may

petition the Scholar Council for consideration. Petitioning students should provide the Scholar Council with letters of recommendation from Lycoming faculty and a transcript to be sent to the director of the Scholar Program.

To remain in the program, students must maintain a cumulative average of 3.00 or better. Students who drop below this average will be placed on Scholar probation for one semester. After one semester, they will be asked to leave the program if their GPA has not returned to 3.00 or higher. To graduate as a Scholar, a student must have at least a 3.00 cumulative average. Scholars must successfully complete five Lycoming Scholars Seminars, as well as the non-credit Senior Scholar Seminar in which they present the results of their independent studies. In addition, the following distribution requirements must be met.

Scholar Distribution Requirements for Students in B.A. and B.S. Programs

A. English — Scholars must complete ENGL 106 or ENGL 107. The Scholar Council strongly recommends that qualified scholars enroll in ENGL 107 if scheduling permits. ENGL 106 or 107 must be taken during the freshman year.

B. Fine Arts — Scholars are required to pass two courses (or the equivalent) from the following: Art: ART 111, 115, 220 or higher; Music: MUS 117, 160 or higher; Theatre: THEA 114 or higher, excluding THEA 135-136, 137-138, or 148; Creative Writing: ENGL 240, 322, 342, 411, 412, 441 or 442; Literature: Any English Literature course (except ENGL 215) and the literature courses of the Department of Foreign Languages and Literatures (French, German, or Spanish).

C. Modern and Ancient Language Studies — Scholars are required to pass a course in French, German, Greek, Hebrew, Latin or Spanish numbered 111 or higher. Placement



in a modern language at the appropriate course level will be determined by the faculty of the Department of Foreign Languages and Literatures. Placement in an ancient language at the appropriate course level will be determined by the Dept. of Religion. Scholars who have completed two or more years of a given language in high school are not admitted for credit to the elementary course in the same foreign language except by written permission of the chairman of the department.

D. Humanities — Scholars are required to pass four courses from three of the following disciplines: History: any course numbered 200 or higher; Literature: any English literature course (except ENGL 215) and the literature courses of the Department of Foreign Languages and Literatures (French, German, or Spanish); Philosophy: any course numbered 200 or higher; Religion: any course numbered 222 or higher.

E. Mathematics — Scholars must earn at least a grade of B (3.00) in one of MATH 106, 109, 112, 123 or CPTR 108; or successfully complete one of MATH 128, 129, 130, 214 or 216.

F. Natural Sciences — Scholars are required to pass two laboratory courses from the following: Astronomy/Physics: any course numbered 111 or higher; Biology: any course numbered 110 or higher; Chemistry: any course numbered 110 or higher.

G. Social Sciences — Scholars are required to pass two courses from the following: Economics: any course numbered 110 or higher; Political Science: any course numbered 106 or higher; Psychology: PSY 110 or any other PSY course numbered 225 or higher. Sociology-Anthropology: any course from 110, 220, 229, 300 or higher.

H. Cultural Diversity — Scholars are required to pass one designated course which introduces students to Cultural Diversity which is distinct from the dominant western

culture. Approaches to study may be artistic, historical, sociological, anthropological, international, psychological, or issues oriented. The course selected to fulfill this requirement may also be used to satisfy one of the other general education requirements in the liberal arts.

I. Writing Across the Curriculum — This requirement is the same as that stipulated by the College for all students.

J. Physical Activities, Wellness and Community Service — This requirement is the same as that stipulated by the College for all students.

K. Lycoming Scholar Seminars — Team-taught interdisciplinary seminars are held every semester under the direction of the Lycoming Scholar Council. They meet for one hour each week (Tuesdays at noon) and carry one hour of credit. Grades are “A/F” and are based on students’ performance. Lycoming Scholars are required to successfully complete five seminars and they are permitted to register for as many as eight. Topics for each academic year will be selected by the Scholar Council and announced before spring registration of the previous year. Students must be accepted into the Scholar Program before they enroll in a Scholar Seminar. Scholars are strongly urged to register for a least one seminar during the freshman year.

L. Senior Project — In the senior year, scholars must successfully complete an independent studies or departmental honors project which has been approved in advance by the Independent Studies Committee and the Scholar Council. This project must be presented orally as part of the Senior Scholar Seminar and be accepted by the Scholar Council.

M. Major — Scholars must complete a major and 32 units (128 semester hours), exclusive of the Senior Scholar Seminar.

Note to Transfer Students — In the case of transfer students and those who seek to enter the program after their freshman year and in other cases deemed by the Scholar Council to involve special or extraordinary circumstances, the Council shall make adjustments to the scholar distribution requirements provided that in all cases such exceptions and adjustments would still satisfy the regular College distribution requirements.

Management Scholars Program of the Institute for Management Studies

The IMS sponsors a Management Scholars Program for academically talented students in the three IMS departments. To join the Management Scholars Program, a student must satisfy the following criteria:

- a) Have a declared major or minor in one or more of the IMS departments. However, the IMS Director may invite or permit other students to join the Management Scholars Program who do not meet this criteria, such as freshmen who have not yet declared a major or minor.
- b) Have an overall GPA of 3.25 or higher, or exhibit strong academic potential if the student is a first-semester freshman.

To graduate as a Management Scholar, a student must meet the following criteria:

- a) Successfully complete two semester-hours of Management Scholar Seminars.
- b) Successfully complete a major or minor in one of the three IMS departments.
- c) Graduate with a GPA of 3.25 or higher in both overall college work, and within an IMS major and/or minor.
- d) Successfully complete an appropriate internship, practicum or independent study, or complete a special project approved by the IMS Director.

At least one Management Scholar Seminar is taught per academic year on an interdisciplinary topic of relevance to students in all three

IMS departments. The seminars are offered as one semester-hour courses and do not result in overload charges for full-time students.

Students who are currently Lycoming College Scholars may also become Management Scholars and participate in both programs.

Departmental Honors

Honors projects are normally undertaken only in a student's major, and are available only to exceptionally well-qualified students who have a solid background in the area of the project and are capable of considerable self-direction and have a GPA of at least 3.00. The prerequisites for registration in an honors program are as follows:

- A faculty member from the department(s) in which the honors project is to be undertaken must agree to be the director and must secure departmental approval of the project.
- The director, in consultation with the student, must convene a committee consisting of two faculty members from the department in which the project is to be undertaken, one of whom is the director of the project, and one faculty member from each of two other departments related to the subject matter of the study.
- The Honors Committee must then certify by their signatures on the application that the project in question is academically legitimate and worthy of pursuit as an honors project, and that the student in question is qualified to pursue the project.
- The project must be approved by the Committee on Individual Studies.

Students successfully complete honors projects by satisfying the following conditions in accordance with guidelines established by the Committee on Individual Studies:

- The student must produce a substantial research paper, critical study, or creative project. If the end product is a creative project, a critical paper analyzing the techniques and principles employed and the



nature of the achievement represented in the project shall be also submitted.

- The student must successfully explain and defend the work in a final oral examination given by the honors committee.
- The Honors Committee must certify that the student has successfully defended the project, and that the student's achievement is clearly superior to that which would ordinarily be required to earn a grade of "A" in a regular independent studies course.
- The Committee on Individual Studies must certify that the student has satisfied all of the conditions mentioned above.

Except in unusual circumstances, honors projects are expected to involve independent study in two consecutive unit courses. Successful completion of the honors project will cause the designation of honors in that department to be placed upon the permanent record. Acceptable theses are deposited in the College library. In the event that the study is not completed successfully or is not deemed worthy of honors, the student shall be re-registered in independent studies and given a final grade for the course.

THE ADVISING PROGRAM

Academic Advising

One advantage of a small college is the direct, personal contact between a student and the College faculty who care about that student's personal, academic, and professional aspirations. The student can draw upon their years of experience to resolve questions about social adjustment, workload, study skills, tutoring and more. Perhaps the member of the faculty with the most impact on a student is the academic advisor.

The freshman advisor, whom the student meets at summer orientation, assists with course selection by providing accurate information about requirements, programs and career options. Advisors help students to identify other campus resources. Health

Services can supply counseling support for students with personal adjustment issues.

During the sophomore year, the student must choose a major and select an advisor from the major department. The new advisor, while serving as a resource, can best advise that student about course selection and career opportunities.

Advisors at Lycoming endeavor to contribute to students' development in yet another way. They insist that students assume full responsibility for their decisions and academic progress. By doing so, they help to prepare them for the harder choices and responsibilities of the professional world.

Also, Lycoming provides special advising programs for careers in medicine, law and religion. Interested students should register with the appropriate advisory committee immediately after deciding to enter one of these professions.

Pre-Professional Advising (also see "Pre-Professional Programs" in the Concentration section)

Preparation for Educational Professions — Students interested in obtaining teacher certification should consult with a member of the Education Department as early as possible. See the Education Department listing on page 103.

Preparation for Health Professions — Students interested in one of the health professions or in an allied health career should make their intentions know to the Admissions Office when applying and to the Health Professions Advisory Committee (HPAC) during their first semester. This committee advises students concerning preparation for and application to health-professions schools. All pre-health professions students are invited to join the student Pre-Health Professions Association. Also see descriptions of the cooperative programs in podiatric medicine, optometry, and medical technology.

Preparation for Legal Professions —

Students interested in pre-law should register with the Legal Professions Advisory Committee (LPAC) during their first semester and should join the Pre-Law Society on campus. LPAC assists the pre-law student through advising, compilation of recommendations, and dissemination of information and materials about law and the legal profession. The Pre-Law Society sponsors films, speakers, and field trips including visits to law school campuses.

Preparation for Theological Professions —

Students who plan to investigate the religious vocations should register with the Theological Professions Advisory Committee (TPAC) during their first semester. TPAC acts as a “center” for students, faculty, and clergy to discuss the needs of students who want to prepare themselves for the ministry, religious education, advanced training in religion, or related vocations. Also, it may help coordinate internships for students who desire practical experience in the parish ministry or related areas.

ACADEMIC SUPPORT SERVICES

Academic Resource Center (ARC)

Daniel Hartsock, Director

Jane Keller, Assistant Director

www.lycoming.edu/arc

The Academic Resource Center, located on the third floor of the Snowden Library, provides a variety of free services to the campus community.

Tutoring in Writing—Working one-on-one, Writing Consultants use questioning techniques to help writers improve papers while developing confidence and independence as writers. Writers may use the Writer’s Room, a quiet place for writing, to work on papers while consulting with tutors about development, organization, grammar,

documentation, and any other writing concern. Writing Consultants offer 35 hours of scheduled tutoring weekly.

Tutoring in the Content Areas—The ARC offers one-on-one tutoring support in almost every course. Tutors assist students with homework assignments and test preparation. A list of tutors is available on the ARC website or by contacting the ARC directly.

Study Skills Support—The ARC provides support through individualized instruction and through small group workshops upon request. Topics vary depending on the needs of students. Also, the ARC offers a more formal option for study skills support: ARC 100, Success Skills Workshop.

ARC 100 Success Skills Workshop

A seven-week course, the workshop introduces students to a variety of topics important to student success. Among these are time management, learning styles, motivation, highlighting text, note-taking. Topics will be selected to meet students’ needs. ARC 100 is highly recommended for students who, in consultation with their academic advisors, choose to improve their academic skills. *This non-credit course will be graded on a pass/fail basis.*

Disability Support—The Coordinator of Services for Students with Disabilities assists students in arranging for classroom accommodations, meeting requirements, and developing appropriate study practices.

Office of the Assistant Dean for Freshmen

Lycoming College believes a student’s freshman year needs structure and support. This office serves as a focal point for the freshman and his or her family.

Freshman Orientation — The purpose of this required program is to acquaint new students and their families more fully with the College so that they can begin their



Lycoming experience under the most favorable circumstances. Students sit for placement tests, confer with their academic advisors, preregister for fall classes, and become acquainted with their classmates.

1st Weekend — Begins the day freshmen arrive with New Student Convocation. The weekend activities include academic success, career and library workshops along with social events.

Information and Support — Students and their families find the Office of the Assistant Dean for Freshmen an accessible resource to resolving problems, developing solutions, coordinating services and enabling student success. Student and family newsletters are provided during the year.

Office of the Assistant Dean for Sophomores

The College continues to provide academic counseling and support as students move into the sophomore year. The Assistant Dean for Sophomores meets individually with second year students and, in cooperation with the Assistant Dean for Freshmen, conducts small group retreats and other meetings. These efforts are designed to alert students to their circumstances, to help them explore options, to motivate them to achieve their academic aspirations, and to provide them with useful strategies and resources for success.

In addition, the Sophomore Dean consults with students on a variety of personal, social, residential, financial, and other concerns.

Early Assessment

During the sixth week of the semester classroom instructors prepare Early Assessment Progress Reports for freshmen, new transfer students, students on academic probation, and students with cumulative GPAs less than 2.10. In week seven, academic advisors, students, parents, deans, and coaches receive these progress reports and can counsel students having difficulty regarding adjustment strategies. Progress grades are not recorded on the student's permanent record.

SPECIAL ACADEMIC OPPORTUNITIES

First-Year Seminar — Every fall, Lycoming College offers a number of first-year seminars, small classes that investigate topics in various disciplines. Students receive a letter from the Director of the First Year Seminar in the spring before their freshman year telling them what seminars will be available.

May Term — This four-week voluntary session is designed to provide students with courses listed in the catalog and experimental and special courses that are not normally available during the fall and spring semesters and summer sessions. Some courses are offered on campus, others involve travel. In addition to the courses themselves, attractions include less formal classes and reduced tuition rates. *On campus* courses have included Field Geology, Energy Economics, Writer's Seminar, American Detective Fiction, and The American Hard-Boiled Mystery. *Travel courses* have included Painting at the Outer Banks, Art History and Photography, Cross-Cultural Psychology, and Tropical Marine Biology in Jamaica. Students may take a maximum of 4 semester hours.

Summer Sessions I and II — These two successive five-week academic terms offer the opportunity for students to complete internships, independent studies and semester courses. Students may take a maximum of 8 semester hours.

Independent Studies — Independent studies are available to any qualified student who wishes to engage in and receive academic credit for any academically legitimate course of study for which he or she could not otherwise receive credit. It may be pursued at any level (introductory, intermediate, or advanced) and in any department, whether or not the student is a major in that department. An independent studies project may either duplicate a catalogue course or be completely different from any catalog course. In order for a student

to be registered in any independent study course, the following conditions must be satisfied:

- 1) An appropriate member of the faculty must agree to supervise the project and must certify by signing the application form that the project involves an amount of legitimate academic work appropriate for the amount of academic credit requested and that the student in question is qualified to pursue the project.
- 2) The studies project must be approved by the chair of the department in which the studies project is to be undertaken. In the case of catalog courses, all department members must approve offering the catalog course as an independent studies course.
- 3) After the project is approved by the instructor and the chair of the appropriate department, the studies project must be approved by the Committee on Individual Studies.

Participation in independent studies projects which do not duplicate catalog courses is subject to the following:

- Students undertaking independent studies projects must have a GPA of at least 2.50.
- Students may not engage in more than one independent studies project during any given semester.
- Students may not engage in more than two independent studies projects during their academic careers at Lycoming College.
- The Individual Studies Committee may exempt members of the Lycoming College Scholar Program from these two limitations.

As with other academic policies, any other exceptions to these two rules must be approved by the Committee on Academic Standards.

Internship Program — An internship is a course jointly sponsored by the College and a public or private agency or subdivision of the College in which a student is able to earn college credit by participating in some active capacity as an assistant, aide, or apprentice.

For a one unit (4 semester hour) internship, at least ten hours per week must be spent in

agency duties. Academic requirements include a daily log or journal, a research paper of approximately ten pages or its equivalent, and a reading list of approximately five books or the equivalent. The student and academic supervisor meet weekly during the term of the internship.

The objectives of the internship program are:

- 1) to further the development of a central core of values, awarenesses, strategies, skills, and information through experiences outside the classroom or other campus situations, and
- 2) to facilitate the integration of theory and practice by encouraging students to relate their on-campus academic experiences more directly to society in general and to possible career and other post-baccalaureate objectives in particular.

Any junior or senior student in good academic standing may petition the Committee on Individual Studies for approval to serve as an intern. A maximum of 16 credits can be earned through internships, practica, and/or student teaching. Guidelines for program development, assignment of tasks and academic requirements, such as exams, papers, reports, grades, etc., are established in consultation with a faculty director at Lycoming and an agency supervisor at the place of internship.

Students with diverse majors have participated in a wide variety of internships, including ones with NBC Television in New York City, the Allenwood Federal Prison Camp, Pennsylvania State Department of Environmental Resources, Lycoming County Historical Society, the American Cancer Society, business and accounting firms, law offices, hospitals, social service agencies, banks and Congressional offices.

Practica — Practica are offered in Accounting, Art, Biology, Business, Communication, Criminal Justice, Economics, Education, IMS, Psychology, and Sociology. These courses require 10 to 12 hours of work per week in a



business, agency, or organization in addition to classroom time. A maximum of 16 credits can be earned through practica, internships, and/or student teaching.

Teacher Intern Program — The purpose of the Teacher Intern Program is to provide individuals who have completed a baccalaureate degree with the opportunity to become certified teachers through on-the-job training. Interns can earn a Lycoming College Teacher Education Certificate and be certified by the Commonwealth of Pennsylvania in elementary, secondary (biology, chemistry, citizenship, English, general science, mathematics, physics, social sciences, social studies), K-12 (art, foreign languages, music), and special education (cognitive, behavior and physical/health disabilities).

Interested individuals should file a formal application with the Education Department for admission to the Intern Program. Upon completion of the application process, interns receive a letter of Intern Candidacy from the Pennsylvania Department of Education which the candidate then uses to apply for a teaching position. Necessary professional coursework can be completed prior to the teaching experience when individuals obtain teaching position. See Education Department on page 103 for more information.

The Philadelphia Urban Semester — A full semester liberal arts program for professional development and field study is available to Lycoming students. The program is open to juniors majoring in any discipline or program. The Philadelphia Urban Semester is sponsored and administered by the Great Lakes Colleges Association.

Washington Semester — With the consent of the Department of Political Science and the Registrar, selected students are permitted to study in Washington, D.C., at The American University for one semester. They may choose from seven different programs:

Washington Semester, Urban Semester, Foreign Policy Semester, International Development Semester, Economic Policy Semester, Science and Technology Semester, or American Studies Semester.

United Nations Semester — With the consent of either the Department of History or Political Science and the Registrar, selected students may enroll at Drew University in Madison, New Jersey, in the United Nations Semester, which is designed to provide a first-hand acquaintance with the world organization. Students with special interests in world history, international relations, law, and politics are eligible to participate.

Capitol Semester Internship Program — This program is available to eligible students on a competitive basis. The program is co-sponsored by Pennsylvania's Office of Administration and Department of Education. Paid internships are available to students in most majors. Interested students should contact the Career Development Center for additional information.

STUDY ABROAD PROGRAMS

Students are encouraged to participate in a variety of study abroad programs sponsored by affiliates or other institutions. Students who intend to study abroad must have a cumulative grade point average of 2.50 or higher. Study abroad opportunities range from summer sessions to a full semester or academic year overseas. All overseas programs require prior approval from the students' major departments, the Study Abroad Coordinator, the Dean of Students and the Registrar. Applications may be obtained from the Study Abroad Coordinator.

Before embarking on an overseas learning experience, students should review the study abroad materials in the Career Development

Center (2nd floor, Wertz Center). With the help of the Study Abroad Coordinator, they must identify any additional program requirements such as fluency in a foreign language.

A limited number of competitive grants for study abroad at our affiliate institutions are available. Application forms are posted on the College's home page under Academic Programs, Study Abroad. For more details, contact the Study Abroad Coordinator. Lycoming aid is not part of the Study Abroad package.

Affiliate Programs — Lycoming has cooperative arrangements with seven institutions overseas: Anglia Polytechnic University (Cambridge, England), CUEF Université Stendhal-Grenoble 3 (Grenoble, France), Estudio Sampere (Ecuador, Spain), Lancaster University (Lake District, England), Regent's College (London, England), Tandem Escuela Internacional (Madrid, Spain), and the University of Westminster (London, England). Course offerings vary at each institution, contact the Study Abroad Coordinator for details. Students interested in the programs at Grenoble, Sampere, and Tandem should contact the Department of Foreign Languages and Literatures.

Programs Sponsored by Other Institutions

Lycoming students have taken advantage of opportunities offered by other institutions in countries such as Australia, the Czech Republic, Germany, Hungary, Italy, and Switzerland. Information regarding these and other programs are available in the Career Development Center, the Department of Foreign Languages and Literatures, and from the Study Abroad Coordinator.

Student Teaching Abroad — Lycoming College has established a cooperative program with Moorhead State University enabling teacher education students to do all or part of their student teaching in a foreign country.

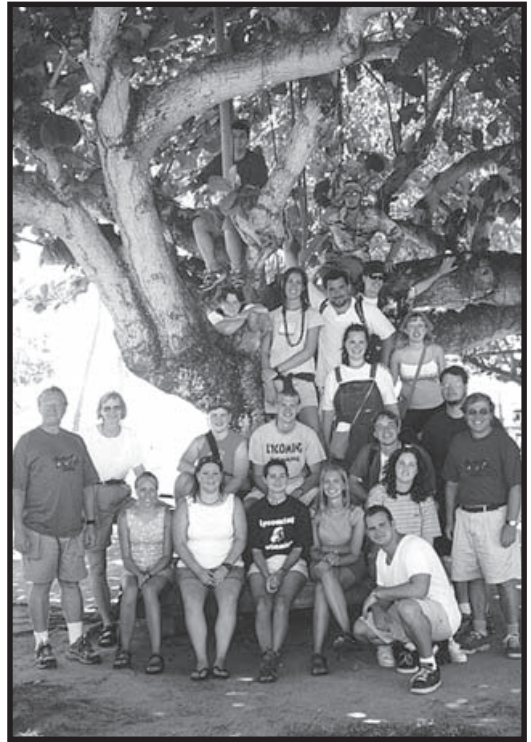

This program offers exceptional students the opportunity to student teach in nearly any country in the world. Students are placed in independent international schools where English is the instructional language. An effort is made to assign students to geographical areas that will enrich their backgrounds, serve their special interests and expand their cultural horizons.

NOTE: Lycoming College cannot assume responsibility for the health, safety, or welfare of students engaged in or en route to or from any off-campus studies or activities which are not under its exclusive jurisdiction.



CURRICULUM

Numbers 100-149 Introductory courses and Freshman level courses

Numbers 200-249 Intermediate courses and Sophomore level courses

Numbers 300-349 Intermediate courses and Junior level courses

Numbers 400-449 Advanced courses and Senior level courses

Numbers N50-N59* Non-catalog courses offered on a limited basis

Numbers 160-169 Applied Music, Theatre Practicums and other fractional credit courses

Numbers 470-479 Internships

Numbers N80-N89* Independent Study

Numbers 490-491 Independent Study for Departmental Honors

*N = course level 1, 2, 3 or 4 as determined by department

Courses not in sequence are listed separately, as:

Drawing ART 111

Color Theory ART 212

Courses which imply a sequence are indicated with a dash between, meaning that the first semester must be taken prior to the second, as:

Intermediate French

FRN 111-112

Except for academic reasons, all students have the right of access to all courses.

ACCOUNTING (ACCT)

Associate Professor: Kuhns

Assistant Professors: Wienecke (Chairperson)

Visiting Assistant: Kremer

The purpose of the accounting major is to help prepare the student for a career within the accounting profession. In order to satisfy the needs of an extremely diverse profession, the major in accounting consists of two separate tracks. Track I is a 150 semester hour program designed to meet the 150 hour requirement of the American Institute of Certified Public Accounts for those students whose goal is to become a member of the AICPA in Pennsylvania or any other state. Track II is a 128 semester hour program and is designed to meet the requirements of the Pennsylvania State Board of Accountancy for those students whose goal is to become Certified Public Accountants in Pennsylvania.

Students planning to sit for the Uniform Certified Public Accounting Examination are advised to check with their State Board of Accounting to assure that they have completed all courses required for C.P.A. licensure.

The Department of Accounting is a member of the Institute for Management Studies. See page 125.

Core courses required of all majors:

ACCT 110, 223, 344, 345, 436, 440, 441, 443; BUS 128, 210, 211, 223, 235, 244, 338, 441; ECON 110 or 111; MATH 123. All accounting majors are required to take and pass a standardized accounting achievement exam during their final semester. Students who fail may retake the exam or take an independent study in the area(s) that were tested unsatisfactorily.



Track requirements:

1. Accounting–150 hours:

ACCT 320, 442, 447, and either 449 or 470-479; BUS 236; ECON 110 and 111; one course from SOC or PSY

2. Accounting–128 hours:

One course from ACCT 320, 442, 449, 470-479, or BUS 345

The following courses, when scheduled as W courses, count toward the writing intensive requirement: ACCT 223, 320, and 442.

Minor

A minor in the Department of Accounting consists of ACCT 110 and four higher numbered accounting courses as determined by the student's interests.

100

PERSONAL FINANCIAL PLANNING

This course prepares students to make better informed financial decisions in a complicated world. A practical, relatively non-technical course designed to help the student identify and plan to meet their financial goals.

110
ELEMENTARY ACCOUNTING THEORY

An introductory course in recording, classifying, summarizing, and interpreting the basic business transaction. Problems of classification and interpretation of accounts and preparation of financial statements are studied.

130
ACCOUNTING FOR MANAGERIAL
DECISION-MAKING

An introduction to the various components of managerial accounting. Emphasis is placed on managerial problem-solving techniques and the analysis of the results. Accounting systems, costing procedures, cost-volume profit relationships, managerial control processes and the use of computers as aids to decision-making are studied. Students will gain hands-on experience with various computer applications of managerial accounting. *Prerequisite: ACCT 110.*

223
COST AND BUDGETARY
ACCOUNTING THEORY

Methods of accounting for material, labor and factory overhead expenses consumed in manufacturing using job order, process, and standard costing techniques. *Prerequisite: ACCT 110.*

320
ACCOUNTING INFORMATION
SYSTEMS/FUND ACCOUNTING

An introduction to design and use of accounting information systems (AIS) and design and implementation of control systems in AIS. An introduction to the theory and practice of fund accounting. *Prerequisite: ACCT 110. Co-requisite: BUS 211 (in the first half of the semester)*

344
INTERMEDIATE
ACCOUNTING THEORY I

An in-depth examination of the environment within which financial accounting theory exists. An examination of the basic postulates that underlie financial statements and a critique of what financial reporting means. *Prerequisite: ACCT 223 or consent of instructor.*

345
INTERMEDIATE
ACCOUNTING THEORY II

An examination of the various accounting and reporting issues affecting assets. *Prerequisite: ACCT 344.*

436
INTERMEDIATE
ACCOUNTING THEORY III

An examination of the various accounting and reporting issues affecting liabilities, stockholder equity, earnings per share, cash flows and accounting changes. *Prerequisite: ACCT 345 with a minimum grade of C, or consent of instructor.*

438-439
PRACTICUM IN ACCOUNTING I-II

An introduction to the real world of accounting. Students are placed in Managerial and Public Accounting positions in order to effect a synthesis of the students' academic course work and its practical applications. Specifics of the course work to be worked out in conjunction with department, student and sponsor. *May be repeated for credit with consent of instructor.*

440
AUDITING THEORY

A study of the science or art of verifying, analyzing, and interpreting accounts and reports. The goal of the course is to empha-

size concepts which will enable students to understand the philosophy and environment of auditing. Special attention is given to the public accounting profession, studying auditing standards, professional ethics, the legal liability inherent in the attest function, the study and evaluation of internal control, the nature of evidence, the growing use of statistical sampling, the impact of electronic data processing, and the basic approach to planning an audit. Finally, various audit reports expressing independent expert opinions on the fairness of financial statements are studied. *Prerequisites: ACCT 344 and MATH 123; or consent of instructor.*

441 FEDERAL INCOME TAX

Analysis of the provisions of the Internal Revenue Code relating to income, deductions, inventories, and accounting methods. Practical problems involving determination of income and deductions, capital gains and losses, computation and payment of taxes through withholding at the source and through declaration are considered. Planning transactions so that a minimum amount of tax will result is emphasized. *Prerequisite: ACCT 110 or consent of instructor.*

442 FEDERAL INCOME TAX ADMINISTRATION AND PLANNING

An analysis of the provisions of the Internal Revenue Code relating to partnerships, estates, trusts, and corporations. An extensive series of problems is considered, and effective tax planning is emphasized. *Prerequisite: ACCT 110, or consent of instructor.*

443 ACCOUNTING FOR BUSINESS COMBINATIONS

Certain areas of advanced accounting theory, including business combinations and

consolidated financial statements. *Prerequisite: ACCT 345. One-half unit of credit.*

447 ADVANCED ACCOUNTING

An intensive study of partnerships, installment and consignment sales, branch accounting, foreign currency transactions, and segment interim reporting. *Prerequisite: ACCT 443. One-half unit of credit.*

470-479 INTERNSHIP (See index)

Interns in accounting typically work off campus under the supervision of a public or private accountant.

N80-N89 INDEPENDENT STUDY (See index)

Typical examples of recent studies in accounting are: computer program to generate financial statements, educational core for public accountants, inventory control, and church taxation.

490-491 INDEPENDENT STUDY FOR DEPARTMENTAL HONORS (See index)





ACCOUNTING - MATHEMATICAL SCIENCES

Associate Professor: Kuhns (Coordinator)

The accounting-mathematical sciences interdisciplinary major is designed to offer, within a liberal arts framework, courses which will aid in constructing mathematical models for business decision-making. Students obtain the necessary substantial background in both mathematical sciences and accounting.

Required accounting courses are: ACCT 110, 223, 320, 344, 345, 441, 442. In mathematical sciences, required courses are: CPTR 125, 321 and MATH 112, 128, 129, 338 and either 123 or 332. Recommended courses include: MATH 130, 238, 333; BUS 223, 235, 236, 338, 339; CPTR 108, 246; ECON 110, 111; PSY 224, 225; and SOC 110.

ACTUARIAL MATHEMATICS

Associate Professor: Sprechini (Coordinator)

The Actuarial Mathematics major is designed to offer, within a liberal arts framework, coursework to prepare for an actuarial career. Students obtain the necessary mathematical background for the first actuarial exam and two or three exams beyond the first one. Students also obtain some background in accounting, economics, and business which is needed for an actuarial career. At the time of completion of all major requirements, or shortly thereafter, a student should be prepared to sit for up to four of the examinations of the Society of Actuaries.

The Actuarial Mathematics major consists of 14 unit courses and two semesters of non-credit colloquia. In Mathematical Sciences required courses are CPTR 125, MATH 128 (or exemption by examination from 128), 129, 130, 234, 238, 332, 333, and two courses from MATH 321, 338, and 400. Also required are ACCT 110, ECON 110; one of MATH 214 or ECON 230; one of ACCT 130, ACCT 441, BUS 338, ECON 331 or 441; two semesters of MATH 339 or 449 taken during the junior and/or senior years with at least one semester for a letter grade.

Recommended courses include: ACCT 223, 224, 226, 344; BUS 339, 342; CPTR 108; ECON 220, 229, 332, 337; MATH 106, 231, 432, 434. It is also strongly recommended that the student complete as many of the actuarial examinations as possible prior to graduation.



AMERICAN STUDIES (AMST)

Professor: Piper (Coordinator)

The American Studies major offers a comprehensive program in American civilization which introduces students to the complexities underlying the development of America and its contemporary life. Thirteen courses are included.

Four Course Requirements

The primary integrating units of the major, these courses—some team-taught—will encourage students to consider ideas from different points of view and help them to correlate information and methods from various disciplines:

1. AMST 200 — America as a Civilization (First semester of major study)
2. AMST 220 — American Tradition in the Arts and Literature
3. HIST 449 or SOC 447 — Research and Methodology (junior or senior year)
4. Internship or Independent Study (junior or senior year)

Concentration Areas

Six courses in one option and three in the other are needed. Six primary concentration-option courses in American Arts or American Society build around the insights gained in the core courses. They focus particular attention on areas most germane to academic and vocational interests. The three additional

courses from the other option give further breadth to an understanding of America. Students also will be encouraged to take elective courses relating to other cultures.

Students should design their American Studies major in consultation with the program coordinator.

American Arts Concentration Option

ART 332 — American Art of the 20th Century
 ENGL 222 — American Literature I
 ENGL 223 — American Literature II
 MUS 128 — American Music
 MUS N 80 — Studies in American Music
 THEA N 80 — Studies in American Theatre

American Society Concentration Option

ECON 224 — Urban Problems
 PSCI 331 — Civil Rights and Liberties
 PSCI 335 — Law and Society
 SOC 334 — Racial and Cultural Minorities
 Students interested in teacher certification should refer to the Department of Education on page 103.

200

AMERICA AS A CIVILIZATION

An analysis of the historical, sociocultural, economic, and political perspectives of American civilization with special attention to the interrelationships between these various orientations. May be taken for either one-half unit (Section 200A) or full unit (Section B); declared majors and prospective majors should take the full-unit course, 200B. *Alternate years.*

220

AMERICAN TRADITION IN THE ARTS AND LITERATURE

The relationship of the arts and literature to the various historical periods of American life.

470-479 INTERNSHIP (See Index)

N80-N89 INDEPENDENT STUDY (See Index)

490-491 INDEPENDENT STUDY FOR DEPARTMENTAL HONORS (See Index)



ARCHAEOLOGY AND CULTURE OF THE ANCIENT NEAR EAST

Assistant Professor: Knauth (Coordinator)

The interdisciplinary major in Archaeology and Culture of the Ancient Near East is designed to acquaint students with the “cradle of Western civilization.” The major requires completion of ten courses relevant to the study of the ancient Mediterranean and Near Eastern worlds plus a capstone experience:

1. Four core courses:

- ART 222 Survey of Art: Ancient, Medieval and Non-Western Art
- HIST 210 Ancient History or REL 223: Roots of Early Christianity
- REL 226 Biblical Archaeology
- REL 328 History and Culture of the Ancient Near East

2. Two semesters of ancient language study from:

GRK 101-102 New Testament Grammar and Readings

HEBR 101-102 Old Testament Grammar and Readings

LAT 101-102 Latin Grammar and Readings

(Modern Hebrew, Arabic, Classical Greek, Coptic, GRK 221-222, HEBR 221-222, or LAT 221-222 may be substituted)

Although not included in the major, the study of German and/or French is strongly recommended for those planning to pursue graduate studies in the field.

3. Four courses from related disciplines, at least two of which must be numbered 200 or above:

a) At least two must be taken from the following:

HIST 210 or REL 223 (not counting as a core course);

Anthropology (SOC 114, 229, 336, or 337);

Biblical literature (REL 113, 114, 333, 337);

- Classical literature (ENGL 225);
 Geology (ASTR 102 or 112, 104);
 Greek philosophy (PHIL 301);
 Judaism and/or Islam (HIST 232; REL 224);
 Middle Eastern politics (PSCI 327).
- b) Other courses from the fields of art, economics, history, literature, philosophy, political science, and religion (or other related fields), including independent study projects, may be applied to the major, subject to advanced approval by the supervisory committee.
4. Archaeology Colloquium: Juniors and seniors are required to successfully complete ARCH 348 and 448 each semester that they are a declared major for a maximum of four semesters.
5. The capstone experience consists of the following components:
- 1) Research or Practical Experience:
 All students must either:
- participate in an approved archaeological field school (students must keep and submit a journal documenting all aspects of the experience); or
 - complete a relevant internship (students must keep and submit a journal documenting the experience); or
 - undertake a research project making substantial use of archaeological data (can be an honors or scholars project or independent study).
- 2) Colloquium Presentation:
 Seniors are required to give a presentation in their senior year. Presentations will be based on the student's research or practical experience. All presentations must include a substantial research component in consultation with a faculty advisor.
- 3) Portfolio:
 All students must submit a portfolio of their best work from contributing courses, representing their level of mastery in the

related disciplines, and briefly reflect on their experience in the major.

Minor

An interdisciplinary minor in Archaeology and Culture of the Ancient Near East requires completion of one archaeology course from REL 226 or ARCH/REL 401, and four courses—at least three of which must be numbered 200 or higher—from REL/ARCH 401, ARCH 421, ART 222, ASTR 102 or 112, HIST 210, REL 113 or 114, 223, 224, 226, 228, SOC 114, and 229. At least two of these courses must be from outside the Religion Department.

348 & 448

ARCHAEOLOGY COLLOQUIUM

A series of occasional events, including methodology workshops, visiting speakers, and senior presentations. *Required of all junior and senior majors for a maximum of four semesters. Meeting times to be determined. Pass-fail, non-credit seminar.*

401

FIELD ARCHAEOLOGY

Participation in an approved archaeological dig or field school program in the Near East or Mediterranean region. Includes instruction in excavation techniques, recording and processing of artifacts. A survey of excavation and research and the use of archaeology as a tool for elucidating historical and cultural changes. Under certain circumstances, participation in an archaeological field school in North, Central, or South America, or elsewhere may be accepted. *Special fees apply. May Term or Summer Sessions only. Cross-listed as REL 401 for Mediterranean and Near Eastern digs only. Students desiring credit toward the Religion major or humanities distribution requirement should register for REL 401.*

421

ARCHAEOLOGICAL FIELD SUPERVISION

Participation in an archaeological excavation or field school program at the



level of assistant supervisor or above. Includes instruction in on-site supervision of daily digging, record-keeping, and interpretation of finds, and/or specialized training in excavation project coordination, data processing, or analysis of specific types of material culture. Research project required. *Prerequisite: ARCH/REL 401 or equivalent experience. Special fees apply. May Term or Summer Sessions only.*

470-479

INTERNSHIP (See index)

Interns in archaeology usually work in historical museums or art museums under the supervision of a museum director/curator/archaeologist and a member of the faculty. *Course can also be designated as ART, HIST, or REL and taken through the relevant department.*

N80-89

INDEPENDENT STUDY (See index)

This course represents an opportunity to pursue specific research interests not usually covered in regular courses. *Course can also be designated as ART, HIST, or REL and taken through the relevant department.*

ART (ART)

Professor: Golahny, Shipley
Associate Professor: Estomin (Chairperson)
Assistant Professor: Tran
Visiting Assistant Professor: Smith
Part-time Instructors: Bastian, Görg, Kaufman, Rhone, States, Sterngold, Johnson

The Art Department offers two majors in the B.A. Degree—Studio Art and Art History.

THE B.A. DEGREE - STUDIO ART

To complete a Bachelor of Arts Degree with a major in studio art, students must complete the seven-course foundation program and the requirements for an area of specialization, successfully complete each semester's colloquium (while a declared major), and successfully complete the senior exhibition. *Exception to participation in the colloquium may be made by the art faculty.*

Placement into ART 227, Photography I, will be based on the experience of the student and determined by the faculty of the Art

Department. Students who place out of ART 227 will take ART 337, Photography II, to fulfill the foundation requirement in photography. In addition, students placed into ART 337 who are specializing in Track IV, Commercial Design, will be required to take both ART 344, Computer Graphics for Electronic Media, and ART 430, Interactive Multi-Media and Web Design. Students specializing in Track VI, Photography/Electronic Art, will be required to take ART 344, Computer Graphics for Electronic Media; ART 431, Advanced Digital Imaging; or an approved independent study.

Foundation Program

- ART 111 — Drawing I
- ART 115 — Two-Dimensional Design
- ART 116 — Figure Modeling*
- ART 212 — Color Theory
- ART 222 — Survey of Art: Ancient Medieval and Non-Western Art
- ART 223 — Survey of Art: Ancient, Medieval, and Non-Western Art
- ART 227 — Photography I
- ART 148, 248, 348, 448 — Art Colloquium

*Students planning to follow the Art Generalist track are not required to take ART 116 as part of the foundation program.

Areas of Specialization

I. Painting

- ART 220 — Painting I
- ART 221 — Drawing II
- ART 330 — Painting II
- ART 446 — Studio Research
and two art history courses numbered
300 or above.

II. Printmaking

- ART 221 — Drawing II
- ART 228 — Printmaking I
- ART 338 — Printmaking II
- ART 446 — Studio Research
and two art history courses numbered
300 or above.

III. Sculpture

- ART 225 — Sculpture I
- ART 226 — Figure Modeling II
- ART 335 — Sculpture II
- ART 446 — Studio Research
and two art history courses numbered
300 or above.

IV. Commercial Design

- ART 221 — Drawing II
- ART 337 — Photography II
- ART 343 — Introduction to Computer Art
- ART 344 — Computer Graphics for Electronic Media, OR
- ART 430 — Interactive Multi-Media and Web Design. (Commercial Design majors are strongly encouraged to take both.)
- ART 442 — Special Projects with Commercial Design
- ART 470 — Internship OR
- ART 449 — Art Practicum

A student is encouraged to take the following courses: ART 431, Advanced Digital Imaging; BUS 332, Advertising; BUS 344, Electronic Commerce and Internet Marketing; COMM 323, Feature Writing for Special Audiences; COMM 110, Principles of Communication; and PSY 224, Social Psychology.

V. Generalist Art Major

To be taken by those students who are seeking teaching certification in Art. In addition, this area of specialization is recommended for those students also majoring or minoring in Psychology with a possible future career in art therapy.

- ART 119 — Ceramics I
- ART 220 — Painting
- ART 225 — Sculpture I
- ART 228 — Printmaking I
- ART 343 — Introduction to Computer Art
and two art history courses numbered 300 or
above.



Students planning to complete the K-12 art certification program must also fulfill the following requirements:

- ART 310 — History and Practice of Art Education
- EDUC 200 — Introduction to the Study of Education
- EDUC 339 — Middle and Secondary School Curriculum and Instruction
- PSY 138 — Educational Psychology
- EDUC 446, 447, 448, and 449 — Professional Semester

Students are also encouraged to take ART 116 and EDUC 232.

VI. Photography/Electronic Art

- ART 337 — Photography II
 - ART 342 — Photography III
 - ART 343 — Introduction to Computer Art
 - ART 431 — Advanced Digital Imaging OR
 - ART 432 — Photography IV
- Students are encouraged to take both ART 431 and ART 432.
- Two Art History courses numbered 300 or above.

Students are also encouraged to take ART 344, Computer Graphics for Electronic Media, and ART 430, Interactive Multi-Media and Web Design.

The following courses satisfy the cultural diversity requirement: ART 222 and 339. The following courses, when scheduled as W courses, count toward the writing intensive requirement: ART 222, 223, 331, 333, 334, 336, and 339.

THE B.A. DEGREE - ART HISTORY

To complete a Bachelor of Arts degree with a major in art history, a student must take courses in art history, studio art, and history and/or religion. A student majoring in art history is advised to take a foreign language.

Art History majors (once declared) are required to participate in each semester's art colloquium.

Required of all students:

- ART 222 — Survey of Art: Ancient, Medieval, and Non-Western Art
- ART 223 — Survey of Art: From the Renaissance through the Modern Age
- ART 447 — Art History Research
- ART 148, 248, 348, 448 — Art Colloquium

Choose four of the following:

- ART 310 — History/Practice Art Education
- ART 331 — Recent Developments in Art
- ART 333 — 19th Century European and American Art
- ART 334 — Art of the Renaissance
- ART 336 — Art of the Baroque
- ART 339 — Women in Art

Choose two of the following:

- ART 111 — Drawing I
- ART 115 — Two-Dimensional Design
- ART 116 — Figure Modeling I
- ART 227 — Photography I

Two Additional Courses Outside the Art Department:

Students must take at least two additional courses in the areas of History, Literature, Theater or Religion. Students should select these courses with their advisors.

The following courses have been approved to be offered as writing intensive courses and may be offered as such: ART 222, 223, 331, 333, 334, 336 and 339. Students must check semester class schedules to determine which courses are offered as "W" courses for that semester.

Minors

Five minors are offered by the Art Department. Requirements for each follow: Commercial Design: Art 111, 115, 212, 223, 227 and 343; Painting: Art 111, 115, 220, 330 and 221 or 223; Photography: ART 111, 212,

223, 227, 337 and 342; Sculpture: Art 116, 225, 226, 335, and 111, 119 or 445; Art History: Art 222, 223 and two advanced art history courses. Art majors who minor in art history must take two additional upper level courses beyond the two required for the minor intended for students who major in other disciplines (i.e., Art 222, 223 and four upper level courses).

111 DRAWING I

Study of the human figure with gesture and proportion stressed. Student is made familiar with different drawing techniques and media. Some drawings from nature.

115 TWO-DIMENSIONAL DESIGN

The basic fundamentals found in the two-dimensional arts: line, shape, form, space, color, and composition are taught in relationship to the other two-dimensional arts. Perceptual theories and their relationships to what and why we see what we see in art are discussed with each problem.

116 FIGURE MODELING I

Understanding the figure will be approached through learning the basic structures and proportions of the figure. The course is conceived as a three-dimensional drawing class. At least one figure will be cast by each student.

119 CERAMICS I

Emphasis placed on pottery design as it relates to function of vessels and the design parameters imposed by the characteristics of clay. The techniques of ceramics are taught to encourage expression rather than to dispense merely a technical body of information.

212 COLOR THEORY

A study of the physical and emotional aspects of color. Emphasis will be placed on the study of color as an aesthetic agent for the artist. The color theories of Johannes Itten will form the base for this course with some study of the theories of Albert Munsell, Faber Birren, and Wilhelm Ostwald.

220 PAINTING I

An introduction of painting techniques and materials. Coordination of color, value, and design within the painting is taught. Some painting from the figure. No limitations as to painting media, subject matter, or style.

Prerequisite: ART 115 or consent of instructor.

221 DRAWING II

Continued study of the human figure. Emphasis is placed on realism and figure-ground coordination with the use of value and design. *Prerequisite: ART 111.*

222 SURVEY OF ART: ANCIENT, MEDIÆVAL, AND NON-WESTERN ART

A survey of the major developments in the visual arts of the Ancient, Medieval, and Non-western fields. Emphasis is on the interrelation of form and content, the function and meaning of the visual arts within their respective cultures, and the importance of visual literacy.

223 SURVEY OF ART: FROM THE RENAISSANCE THROUGH THE MODERN AGE

A survey of Western architecture, sculpture, and painting. Emphasis is on the interrelation of form and content and on the relatedness of the visual arts to their cultural environment: 14th-20th centuries.

**225****SCULPTURE I**

An introduction to the techniques, materials, and ideas of sculpture. Clay, plaster, wax, wood, and other materials will be used. The course will be concerned with ideas about sculpture as expression, and with giving material form to ideas.

226**FIGURE MODELING II**

Will exploit the structures and understandings learned in Figure Modeling I to produce larger, more complex figurative works. There will be a requirement to cast one of the works in plaster. *Prerequisite: ART 116 and consent of instructor.*

227**PHOTOGRAPHY I**

Objectives of the course are to develop technical skills in the use of photographic equipment (cameras, films, darkroom, printmaker) and to develop sensitivity in the areas of composition, form, light, picture quality, etc. Each student must own (or have access to) a 35mm camera capable of full-manual operation.

228**PRINTMAKING I**

Introduction to the techniques of silkscreen, intaglio, monotype and lithography printing. One edition of at least six prints must be completed in each area. *Prerequisite: ART 111 or 115; or consent of instructor.*

229**CERAMICS II**

Continuation of Ceramics I. Emphasis on use of the wheel and technical aspects such as glaze making and kiln firing. *Prerequisite: ART 119.*

310**HISTORY AND PRACTICE OF ART EDUCATION**

This course concerns the teaching of art, from the distant past to the present. Topics include Discipline-Based Art Education: its philosophy, history, and context; lesson planning; and teaching methods. Course work includes observation of art classes in elementary and secondary schools in the greater Williamsport area. *Required of art majors in the K-12 certification program.*

330**PAINTING II**

Continuation of Painting I (ART 220). Emphasis is placed on individual style and technique. Artists and movements in art are studied. No limitations as to painting media, subject matter, or style. *Prerequisite: ART 220.*

331**RECENT DEVELOPMENTS IN ART**

Recent developments, taking into account global issues, historical reference, and news media.

333**19TH CENTURY EUROPEAN AND AMERICAN ART**

The art of Western Europe and the United States from 1780-1900, with emphasis on painting in France. Those artists to be studied include David, Goya, Delacroix, Courbet, the Impressionists, Turner, Homer, Cole and Eakins.

334**ART OF THE RENAISSANCE**

The art of Italy and Northern Europe from 1300 to 1530, with emphasis on the painters Giotto, Masaccio, Leonardo da Vinci, Raphael, Titian, Van Eyck, and Durer, the sculptors Ghiberti, Donatello and Michelangelo, and the architects Brunelleschi and Alberti.

335**SCULPTURE II**

A continuation of Sculpture I (ART 225). Emphasis is on advanced technical process. Casting of bronze and aluminum sculpture will be done in the school foundry. *Prerequisite: ART 225.*

336**ART OF THE BAROQUE**

Seventeenth-century painting and sculpture in Italy and The Netherlands with emphasis on Bernini, Poussin, Rubens, and Rembrandt, with special attention given to the expressive, narrative, and painterly styles present in their art.

337**PHOTOGRAPHY II**

To extend the skills developed in Photography I (ART 227) by continued growth in technical expertise including instruction in photo art processes such as collage, multiple images, hand-coloring and/or toning. Emphasis is placed on conceptual and aesthetic aspects of photography. *Prerequisite: ART 227.*

338**PRINTMAKING II**

Continuation of Printmaking I (ART 228). Emphasis on multi-plate and viscosity printing. *Prerequisite: ART 228.*

339**WOMEN IN ART**

A survey of women artists from a variety of viewpoints — aesthetic, historical, social, political and economic — which seeks to understand and integrate the contributions of women artists into the mainstream of the history of art.

342**PHOTOGRAPHY III**

Study of aesthetics and compositional strategies using medium and large format cameras and advanced printing techniques for black and white photography. Emphasis is placed on developing a comprehensive and conceptual portfolio. *Prerequisites: ART 227, 337, and either ART 111 or 115; or consent of instructor.*

343**INTRODUCTION TO COMPUTER ART**

Use of computers as an artist's and designer's tool. Concentrated, hands-on study of image manipulation, illustration and layout programs. Content of course includes fundamentals of vector and raster imaging, typography, design, layout, color separation, and manipulating computer images obtained from scanners, video sources, and the students' own original production using computer paint software. *Prerequisites: ART 227 and either ART 111 or 115; or consent of instructor.*

344**COMPUTER GRAPHICS FOR ELECTRONIC MEDIA**

Use of the computer as a tool to create, manipulate and edit video for artistic and commercial purposes. Content of course includes computer animation, multi-media program production and computer interfaced video production. *Prerequisite: ART 343 or consent of instructor.*

430**INTERACTIVE MULTI-MEDIA AND WEB DESIGN**

This course is a concentrated, hands-on study of interactive media for CD-ROM and the World Wide Web. It includes study of the history and design principles of interactive art, creation of 2-D computer animation,



digital sound editing, Web design and CD-ROM production. *Prerequisite: ART 343 or consent of instructor.*

431 ADVANCED DIGITAL IMAGING

Study of techniques and aesthetics of color and digital photography and fine art digital printing. Students will produce a portfolio that demonstrates mastery of advanced digital imaging and printing techniques and competence in the concepts and aesthetics of digital and color photography. This course will serve as the capstone course for digital photographers in the Photography/Electronic Art track. *Prerequisites: ART 337, 343; or consent of instructor.*

432 PHOTOGRAPHY IV

This is a course dedicated to the creation of a professional portfolio. The students will devise projects that will further development in the areas that interest them most. Work from this class may be incorporated in the senior group exhibition. This course will serve as the capstone course for the traditional photographers in the Photography/Electronic Art Track. *Prerequisite: ART 342.*

440 PAINTING III

Advanced study of painting techniques and materials. A personal painting direction is expected. There is some experimentation with new painting techniques. *Prerequisite: ART 330.*

441 DRAWING III

Continued study of the human figure, individual style, and professional control of drawing techniques and media are emphasized. *Prerequisite: ART 221*

442 SPECIAL PROJECT IN COMMERCIAL DESIGN

Concentrated research, preparation and execution of a series of projects in commercial design utilizing computer graphics, page layout programs and paint, draw and image manipulation software that simulate traditional airbrush, water-based mediums, markers, colored pencils and ink pens. The following skills are involved: illustration, photography, design, typesetting, lettering, layout, overlays, scanning color separation, matching and proofing and preparation of files for a service bureau or printer. *Prerequisite: ART 343 or consent of instructor.*

445 SCULPTURE III

In Sculpture III the student is expected to produce a series of sculptures that follow a conceptual and technical line of development. *Prerequisites: ART 116, 225, and 335.*

446 STUDIO RESEARCH

Independent research and creation of new artwork in an elective studio area, conducted under the supervision of the appropriate faculty member. Includes creation of work, which may be incorporated in the senior group exhibition. This course will serve as the capstone studio experience for Art majors in the Painting, Printmaking and Sculpture tracks.

447 ART HISTORY RESEARCH

Independent research, conducted under the supervision of the appropriate faculty member, includes the research and writing of a thesis, to be presented to a committee of Art Department faculty. *This course may be repeated for credit.*

148, 248, 348 and 448**ART COLLOQUIUM**

A non-credit seminar in which faculty, students and invited professionals discuss and critique specific art projects. *Required of all students majoring in art. Taken each semester. Meets 2-4 times each semester. Pass/Fail. Non-credit seminar.*

449**ART PRACTICUM**

This course offers students internship experience in commercial design or commercial photography with companies and organizations. Students work at least 10 hours per week for a sponsoring company and attend seminar sessions on issues relevant to their work assignments. Students must apply directly to the Art Department to arrange job placement before pre-registration to be eligible for this course. *Prerequisite: ART 442 or consent of instructor.*

470-479**INTERNSHIP (See index)**

This course offers students internship experience in commercial design or commercial photography with companies and organizations. *Prerequisite: ART 430 or 442, or consent of instructor. Students must apply directly to the Art Department to arrange job placement before pre-registration to be eligible for this course.*

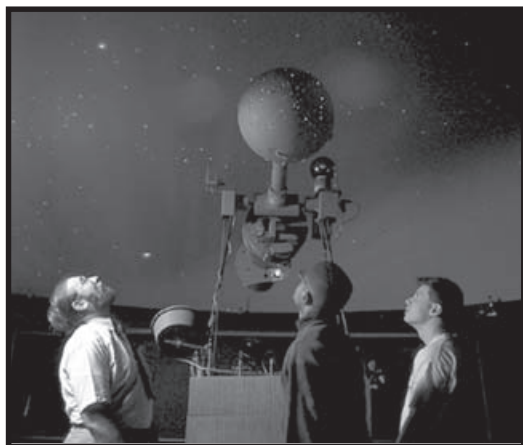
490-491**INDEPENDENT STUDY FOR
DEPARTMENTAL HONORS (See index)**

ASTRONOMY AND PHYSICS

Professor: Fisher

Associate Professors: Erickson (Chairperson),
Wolfe

Part-Time Instructor: Nestor

The department offers two majors. The major in astronomy is specifically designed to train students in the field of planetarium education; it also may serve as a basis for earning state certification as a secondary school teacher of general science. The major in physics can prepare students for graduate work in physics, astronomy, engineering and other related physical sciences, for state certification as secondary school teachers of physics, or for technical positions in government or industry.

ASTRONOMY (ASTR)

The major in astronomy requires courses in astronomy, physics, chemistry and mathematics. The required courses are ASTR 111, 448, and five additional courses numbered ASTR 112 or higher four of which must be numbered ASTR 230 or higher; PHYS 225-226; two courses in chemistry to be selected from CHEM 110, 111, 330, 331, or 439; and MATH 128-129.

Astronomy majors are also required to register for four semesters of ASTR 349 and 449 (non-credit colloquia).



The requirement for taking ASTR 448 can be satisfied by doing an individual studies or honors project where the results would be pre-sented at a departmental colloquium. A double major in astronomy and physics need only take the course once. Students who have successfully completed a summer REU, RUG, or equivalent research experience may request departmental approval to substitute that experience plus an additional advanced astronomy or physics course not already required by the major in place of ASTR 448.

The following courses are recommended: PHIL 223 and 333, PHYS 333, and ART 227.

Students interested in teacher certification should refer to the Department of Education on page 103.

The following course, when scheduled as a W course, counts toward the writing intensive requirement: ASTR 230.

Minor

A minor in astronomy consists of a grade of C or better in both ASTR 111 and PHYS 225 plus any three additional courses selected from PHYS 226 or ASTR courses numbered 200 or higher.

000

LABORATORY TEACHING METHODS

This course provides students with practical experience in laboratory teaching. Students in this course will be paired with a faculty mentor and will help supervise labs, deliver pre-lab lectures and assist in ordering chemicals, supplies, and equipment, and in preparing laboratory experiments. Students will complete a project that integrates the physical science education literature, classroom instruction materials, laboratory safety and proper storage and disposal of materials and equipment used. In the appropriate situation, a student may substitute planetarium show preparation and presentation for laboratory exercises. *Open to junior physics and/or astronomy majors pursuing certification in education, with consent of the instructor.*

tor. Non-credit course. Cross-listed as PHYS 000.

104

FIELD GEOLOGY

A methods course introducing the field techniques needed to study the geology of an area. *May or summer term only.*

107

OBSERVATIONAL ASTRONOMY

A methods course providing the opportunity to make a variety of astronomical observations, both visually and photographically, with and without telescopes. The planetarium is used to familiarize the student with the sky at various times during the year and from different locations on earth. *May or summer term only.*

101

PRINCIPLES OF ASTRONOMY

111

PRINCIPLES OF ASTRONOMY

A summary of current concepts of the universe from the solar system to distant galaxies. Describes the techniques and instruments used in astronomical research. Presents not only what is reasonably well known about the universe, but also considers some of the major unsolved problems. *Credit may not be earned for both 101 and 111. Corequisite for 111: MATH 127 or consent of instructor.*

102

PRINCIPLES OF GEOLOGY

112

PRINCIPLES OF GEOLOGY

A study of the surface processes and internal structure of the planet Earth. Shows how past events and lifeforms can be reconstructed from preserved evidence to reveal the geologic history of our planet from its origin to the present. Describes the ways geology influences our environment. *Credit*

may not be earned for both 102 and 112.
Corequisite for 112: MATH 127 or consent of instructor. Alternate years.

120**MANNED SPACE FLIGHT**

Traces the development of space flight capability from Sputnik (1957) through the early Space Race to achieve a manned landing upon the surface of the Moon, the era of space stations, development of the Space Transportation System (space shuttle), to current U.S. and Russian space efforts. Examination of scientific, engineering, and political motivations. Extensive use of NASA video. May incorporate travel to NASA facilities. *Offered only when possible in May Term. Not for distribution.*

230**PLANETARIUM TECHNIQUES**

A methods course covering major aspects of planetarium programming, operation and maintenance. Students are required to prepare and present a planetarium show. Upon successfully completing the course, students are eligible to become planetarium assistants. *Three hours of lecture and demonstration and three hours of practical training per week. Prerequisite: a grade of C or better in ASTR 101 or 111. Alternate years.*

243**PLANETARY SCIENCE**

A comparative survey of the various classes of natural objects that orbit the sun, including the major planets, their satellites, the minor planets, and comets. Topics include meteorological processes in atmospheres, geological processes that shape surface features, internal structures, the role of spacecraft in the exploration of the solar system, and clues to the origin and dynamic evolution of the solar system. *Four hours of lecture per week. Prerequisites: a grade of C or better in ASTR 111 or 112, or PHYS 225. Alternate years.*

344**RELATIVITY AND COSMOLOGY**

A detailed presentation of the special theory of relativity and an introduction to the general theory. Topics include: observational and experimental tests of relativity, four-vectors, tensors, space-time curvature, alternative cosmological models, and the origin and future of the universe. *Four hours of lecture per week. Prerequisites: ASTR 111 and PHYS 225. Alternate years. Cross-listed as PHYS 344.*

445**STELLAR EVOLUTION**

The physical principles governing the internal structure and external appearance of stars. Mechanisms of energy generation and transport within stars. The evolution of stars from initial formation to final stages. The creation of chemical elements by nucleosynthesis. *Four hours of lecture per week. Prerequisites: ASTR 111 and PHYS 226. Alternate years.*

446**STELLAR DYNAMICS AND GALACTIC STRUCTURE**

The motion of objects in gravitational fields. Introduction to the n-body problem. The relation between stellar motions and the galactic potential. The large-scale structure of galaxies in general and of the Milky Way Galaxy in particular. *Four hours of lecture per week. Prerequisites: ASTR 111 and PHYS 225. Alternate years.*

448**RESEARCH TOPICS**

Students participate in a research project under the guidance of a faculty member in the department. In weekly meetings, they share reports from the literature and report on their own work. Topics will range from abstract theoretical to selected practical experimental investigations. *Prerequisite: Permission of the instructor. Cross-listed as PHYS 448.*



May be taken a second time with departmental approval.

349 & 449

ASTRONOMY AND PHYSICS COLLOQUIA

This non-credit but required course for juniors and seniors majoring in astronomy and physics offers students a chance to meet and hear active scientists in astronomy, physics, and related scientific areas talk about their own research or professional activities. In addition, majors in astronomy and physics must present two lectures, one given during the junior year and one given during the senior year, on the results of a literature survey or their individual research. Students majoring in this department are required to attend four semesters during the junior and senior years. A letter grade will be given when the student gives a lecture. Otherwise the grade will be P/F. Non-credit course. *One hour per week. Cross-listed as PHYS 349 & 449.*

470-479

INTERNSHIP (See index)

N80-N89

INDEPENDENT STUDY (See index)

Independent studies may be undertaken in most areas of astronomy.

490-491

INDEPENDENT STUDY FOR
DEPARTMENTAL HONORS (See index)

PHYSICS (PHYS)

The B.A. Degree

The required courses for the B.A. in physics are PHYS 225, 226, 331, 332, 448 and four additional courses numbered PHYS 333 or higher; two courses in chemistry to be selected from CHEM 110, 111, 330, 331, or 439; and MATH 128-129. Physics majors are

also required to register for four semesters of PHYS 349 and 449 (non-credit colloquia).

The B.S. Degree

The required courses for the B.S. in physics are PHYS 225, 226, 331, 332, 337, 439, 448, and three additional courses numbered PHYS 333 or higher; two courses in chemistry to be selected from CHEM 110, 111, 330, or 331; MATH 128, 129; and two additional courses from MATH 130, 214, 231, 233, 238, 321, 332, 333; CPTR 125, 246; CHEM 330, 331, 333, or 443. Physics majors are also required to register for four semesters of PHYS 349 and 449 (non-credit colloquia).

The requirement for taking PHYS 448 can be satisfied by doing an individual studies or honors project where the results would be presented at a departmental colloquium. A double major in astronomy and physics need only take the course once. Students who have successfully completed a summer REU, RUG, or equivalent research experience may request departmental approval to substitute that experience plus an additional advanced astronomy or physics course not already required by the major in place of PHYS 448.

Up to two courses chosen from ASTR111, 112, 243, 445 and 446 may substitute for two physics electives. The following courses are recommended: MATH 231, 238; CPTR 125 (these are required or useful by many internships and graduate schools), and PHIL 223, 333.

Students interested in teacher certification should refer to the Department of Education on page 103.

The following courses, when scheduled as W courses, count toward the writing intensive requirement: PHYS 338 and 447.

Minor

A minor in physics requires completion of the following courses with a C grade or better: PHYS 225-226, 331, 332, and one additional course selected from PHYS courses numbered 300 or higher.

000

LABORATORY TEACHING METHODS

This course provides students with practical experience in laboratory teaching. Students in this course will be paired with a faculty mentor and will help supervise labs, deliver pre-lab lectures and assist in ordering chemicals, supplies, and equipment, and in preparing laboratory experiments. Students will complete a project that integrates the physical science education literature, classroom instruction materials, laboratory safety and proper storage and disposal of materials and equipment used. *Open to junior physics and/or astronomy majors pursuing certification in education, with consent of the instructor. Non-credit course. Cross-listed as ASTR 000.*

106

ENERGY ALTERNATIVES

A physicist's definition of work, energy, and power. The various energy sources available for use, such as fossil fuels, nuclear fission and fusion, hydro, solar, wind, and geothermal. The advantages and disadvantages of each energy-conversion method, including availability, efficiency, and environmental effects. Present areas of energy research and possible future developments. Projections of possible future energy demands. Exercises and experiments in energy collection, conversion, and utilization. *May or summer term only.*

108

GREAT IDEAS OF THE PHYSICAL UNIVERSE

An introduction to several major concepts of physics which have developed over the past several centuries, relating them to their broad implications. The emphasis is on a descriptive rather than a mathematical discussion of topics which range from early Greek concepts of science to present day methods and techniques used to describe the physical universe. Many distinctions and similarities between science and other areas of human endeavor will be studied to demon-

strate the beauty, simplicity, harmony, and grandeur of some of the basic laws which govern the universe. *Three hours of lecture and two hours of laboratory per week. Alternate years.*

225

FUNDAMENTALS OF PHYSICS I

A mathematically rigorous introduction to physics designed for majors in the natural sciences and mathematics. Topics include classical mechanics, thermodynamics, and mechanical waves. *Five hours of lecture and recitation and one three-hour laboratory per week. Co-requisite: MATH 128. This course is intended for freshman and sophomore majors in the natural sciences and students intending to pursue health professions, and any majors in the mathematical sciences.*

226

FUNDAMENTALS OF PHYSICS II

A mathematically rigorous introduction to physics designed for majors in the natural sciences and mathematics. Topics include electromagnetism, optics, and quantum physics. *Five hours of lecture and recitation and one three-hour laboratory per week. Prerequisite: PHYS 225 and MATH 128. This course is intended for freshman and sophomore majors in the natural sciences and students intending to pursue health professions, and any majors in the mathematical sciences.*

331

CLASSICAL MECHANICS

An analytical approach to classical mechanics. Topics include: kinematics and dynamics of single particles and systems of particles, gravitation and other central forces, moving reference frames, and Lagrangian and Hamiltonian formulations of mechanics. *Four hours of lecture and three hours of laboratory per week. Prerequisites: MATH 129 and a grade of C or better in PHYS 225.*

**332****ELECTROMAGNETISM**

A theoretical treatment of classical electromagnetism. Topics include: electrostatics, magnetostatics, electric and magnetic potentials, electric and magnetic properties of matter, Maxwell's equations, the electromagnetic field, and the propagation of electromagnetic radiation. *Four hours of lecture and three hours of laboratory per week. Prerequisites: MATH 129 and a grade of C or better in PHYS 226.*

333**OPTICS**

Geometrical optics, optical systems, physical optics, interference, Fraunhofer and Fresnel diffraction, and coherence and lasers will be covered. *Three hours of lecture and three hours of laboratory per week. Prerequisites: PHYS 226 and MATH 128; or consent of instructor. Alternate years.*

336**MATHEMATICAL METHODS OF PHYSICS**

Solution of ordinary linear differential equations using power series and Laplace transforms, nonlinear differential and coupled differential equations, Fourier analysis using both trigonometric and complex exponential functions, complex variables, eigenvalue problems, infinite dimensional vector spaces, partial differential equations, boundary value problem solutions to the wave equation, heat flow equation and Laplace's equation. *Prerequisites: MATH 231 and 238. Alternate years.*

337**THERMODYNAMICS AND STATISTICAL MECHANICS**

Classical thermodynamics will be presented, showing that the macroscopic properties of a system can be specified without a knowledge of the microscopic properties of the constituents of the system. Then statistical mechanics will be developed, showing that these same macroscopic properties are

determined by the microscopic properties.

Four hours of lecture and recitation per week. Prerequisites: PHYS 226 and MATH 129. Alternate years.

338**MODERN PHYSICS**

Thorough investigation of changes in the classical understanding of space and time together with those of energy and matter that led to the time development of relativistic and quantum mechanical theories. Topics include: introduction to special relativity, blackbody radiation, the postulation of the photon and quantization, atomic spectra, interactions of matter and energy, Bohr model of the atom, concepts of symmetry, and development and applications of the Schrodinger equation. *Four hours of lecture and one-three hour laboratory per week.*

Prerequisites: MATH 129 and a grade of C or better in PHYS 226.

339**CONDENSED MATTER PHYSICS**

Structural topics include ordinary crystal-line structures, liquid crystals, quasi-crystals, and nanostructures. Property-related topics include periodic potentials, band structure, electromagnetic and thermal properties, superconductivity, superfluidity, aspects of surface physics, and aspects of polymer physics. *Four hours of lecture and three hours of laboratory per week. Prerequisites: PHYS 332 and MATH 129, or consent of instructor. Alternate years.*

344**RELATIVITY AND COSMOLOGY**

A detailed presentation of the special theory of relativity and an introduction to the general theory. Topics include: observational and experimental tests of relativity, four vectors, tensors, space-time curvature, alternative cosmological models, and the origin and future of the universe. *Four hours of lecture per week.*

Prerequisites: ASTR 111 and PHYS 225.
Alternate years. Cross-listed as ASTR 344.

439
 INTRODUCTION TO
 QUANTUM MECHANICS

Introduction to the basic concepts and principles of quantum theory. Solutions to the free particle, the simple harmonic oscillator, the hydrogen atom, and other central force problems are presented using the Schrodinger wave equation approach. Topics also include operator formalism, eigenstates, eigenvalues, the uncertainty principles, stationary states, representation of wave functions by eigenstate expansions, and the Heisenberg matrix approach. *Four hours of lecture. Prerequisites: Either PHYS 226 or CHEM 331, and MATH 231. Cross-listed as CHEM 439.*

447
 NUCLEAR AND PARTICLE PHYSICS

The course will consider properties of nuclei, nuclear models, radioactivity, nuclear reactions (including fission and fusion), and properties of elementary particles. The interactions of nuclear particles with matter and the detection of nuclear particles will be covered. It will be shown how observed phenomena lead to theories on the nature of fundamental interactions, how these forces act at the smallest measurable distances, and what is expected to occur at even smaller distances. *Four hours of lecture and recitation and three hours of laboratory per week. Prerequisites: PHYS 226, MATH 129, and either PHYS 338 or CHEM 110. Alternate years.*

448
 RESEARCH TOPICS

Students participate in a research project under the guidance of a faculty member in the department. In weekly meetings, they share reports from the literature and report on their

own work. Topics will range from abstract theoretical to selected practical experimental investigations. *Prerequisite: Permission of the instructor. Cross-listed as ASTR 448. May be taken a second time with departmental approval.*

349 & 449
 ASTRONOMY AND PHYSICS
 COLLOQUIA

This non-credit but required course for juniors and seniors majoring in astronomy and physics offers students a chance to meet and hear active scientists in astronomy, physics and related scientific areas talk about their own research or professional activities. In addition, majors in astronomy and physics must present two lectures, one given during the junior year and one given during the senior year, on the results of a literature survey or their individual research. Students majoring in this department are required to attend four semesters during the junior and senior years. A letter grade will be given when the student gives a lecture. Otherwise the grade will be P/F. Non-credit course. *One hour per week. Cross-listed as ASTR 349 & 449.*

470-479
 INTERNSHIP (See index)

Interns in physics work off campus under the supervision of professional physicists employed by local industries or hospitals.

N80-N89
 INDEPENDENT STUDY (See index)

Independent studies may be undertaken in most areas of physics.

490-491
 INDEPENDENT STUDY FOR
 DEPARTMENTAL HONORS (See index)



BIOLOGY (BIO)

Professor: Zimmerman

Associate Professor: Gabriel

Assistant Professors: Briggs (Chairperson),

Broussard, McGarvey, Morrison, Newman

Part-Time Instructor: Burke

The Department of Biology offers both B.A. and B.S. degree programs, with minors available in Biology and Environmental Science. Consent of instructor may replace BIO 110-111 as a prerequisite for all upper level biology courses.

The B.A. Degree

To earn the B.A. degree students must complete the 13 course major which consists of BIO 110, 111, 222, 224, 225, 321, 323 and one course in Biology numbered 328 or higher (excluding BIO 400, 401 or 470); one course from CHEM 215, 220, or 221 plus two additional units of Chemistry; two units of mathematical sciences chosen from CPTR 108, 125 and/or MATH 109, 123, 127, 128 or above. In addition, juniors and seniors are required to successfully complete BIO 349/449 (non-credit colloquium) for a maximum of four semesters and complete the capstone experi-

ences described below. Enrollment in student teaching and/or other similar off-campus academic experiences will be accepted by the department in lieu of that semester's colloquium requirement. Only two courses numbered below 221 may count toward the major. Declared Biology majors may substitute BIO 106-107 for BIO 110-111 with written consent of the department chair.

The B.S. Degree

To earn the B.S. degree students must complete the 13 course major described for the B.A., meet the colloquium requirement, complete the capstone experiences described below, and pass three courses chosen in any combination from the following: BIO 328 or above (including BIO 400, 401 and/or 470), CHEM 200 or above, PHYS 200 or above, or MATH 127 or above.

Cooperative Programs

Certain specific exceptions to the B.A. and B.S. degrees will be made for students in accelerated programs. The requirements for accelerated programs in Optometry, Forestry or Environmental Studies, Medical Technology, and Podiatry can be found in the Academic Program section of the catalog.

Students interested in these programs should contact the program director before finalizing their individual programs.

Writing Intensive Courses

The following courses, when scheduled as W courses, count toward the writing intensive requirement: BIO 200, 222 and 224.

Capstone Experiences for Biology Majors

In order to graduate, all biology majors must demonstrate to the Department their command of biology by meeting the following three criteria.

1. **Practical Experience:** All students must complete at least one of the experiences in the following list: Internship, Practicum, Relevant Summer Experience, Independent Studies, Honors, Medical Technology Internship, Teaching Semester, Biology Laboratory Assistant, Biology-related volunteer work. (Summer experiences, Biology-related volunteer work, or working as a lab assistant must be approved by the Department in order to be used to meet this requirement.)
2. **Research & Presentation Component:** All junior and senior majors are required to successfully complete Biology Colloquia (BIO 349 and 449) during all their semesters on campus. During their final year, students will research a biological topic and make an oral presentation at the Biology Colloquium. This will provide the student with the basic level of information literacy in the biological science.
3. **Assessment:** All majors are required to take at least one of the exams listed below or pass a Biology Department Exit Exam. GRE - Bio subject exam, MCAT, OAT, DAT, VCAT, or the Praxis. By the end of their first semester of their senior year, students must provide the Department official documentation of the scores they have earned on one of these exams.

If one or more of these requirements have not been met by the end of their first semester of their senior year, the student must submit a plan signed by their advisor showing when and how these requirements will be completed.

Certification in Secondary Education

A Biology major interested in becoming certified at the secondary level to teach Biology and/or General Science should, as early as possible, consult the current Department of Education Teacher Education Handbook and should make their plans known to their advisor and the Chair of the Education Department so the required courses can be scheduled before the Professional Semester.

- a) To obtain certification in Secondary Biology a student must successfully complete a Biology major, EDUC 200, PSY 138, EDUC 338, EDUC 339, the Pre-Student Teaching Participation, and the Professional Semester (EDUC 446, 447 and 449). Students may choose EDUC 232 as an Education elective.
- b) Students interested in obtaining General Science/Biology certification must complete all the requirements for secondary Biology listed in (a) as well as PHYS 108 or 225 and any two courses from ASTR 111, 112 or 243. ASTR 230 is strongly recommended as an additional course.

Minors

The Department of Biology offers two minors: Biology and Environmental Science.

A minor in biology requires the completion of four courses numbered 200 or higher, with their appropriate prerequisites (i.e., two introductory biology courses). At least two of these must be from the series of courses BIO 222, 224, 225, 321, or 323.

A minor in Environmental Science consists of two introductory biology courses (one of which must be BIO 220), BIO 224, two additional courses numbered 200 or higher, one course in economics (recommended ECON 225), and ASTR 102.

Biology majors who minor in Environmental Science must complete all requirements of the biology major. In addition, they need to complete BIO 220, BIO 401, ECON 225, ASTR 112, and one course selected from either ECON 240, SOC 229, or an advanced biology course (328 or higher).

Clean Water Institute

This institute is designed to provide a forum for the natural resource heritage of North Central Pennsylvania, the Susquehanna River and its major tributaries (Pine, Loyalsock, Lycoming, and Muncy Creeks). The institute provides a service not only to Lycoming College students, through coordination of Environmental internships, practica (BIO 401) and independent study/honors projects, but also the community. This may include seminars or workshops on environmental issues as well as monitoring assistance to watershed groups.

000

SEMINAR IN BIOLOGICAL EDUCATION

Each student planning to teach Biology in secondary schools will attend a series of seven seminars, conducted prior to student teaching, during the spring semester of the junior year. These seminars will be conducted by members of the biology faculty. In addition to pertinent teaching issues, students will also be exposed to procedures for laboratory set up and maintenance, and safety procedures for students and materials in a laboratory. Special arrangements will be made for non-degree students. *Non-credit course.*

106

CELLS, GENES AND SOCIETY

This course investigates the roles cellular phenomena, genes and biotechnology play in everyday life. The primary goal of this course is to improve recognition and understanding of the implications of biology in health care,

agriculture, law, bioethics, and business.

Credit may not be earned for both BIO 106 and 110. BIO 106 is not a prerequisite for BIO 107. Three hours of lecture and one-three hour lab per week.

107

ANATOMY FOR HEALTH CARE CONSUMERS

This course is a brief survey of human anatomy and physiology, which includes study of the complementary nature of form and function, as well as study of the levels of biological organization within the body. The objective is to provide students with a background which will allow them to read, comprehend, and appreciate current articles on this subject in the popular press. Students learn the names, structure, and general functions of the major organs of the body. Animal dissection is optional. *Credit may not be earned for both BIO 107 and 111. BIO 106 is not a pre-requisite for BIO 107. Three hours of lecture and one-three hour laboratory per week.*

110

INTRODUCTION TO BIOLOGY I

An introduction to the study of biology designed for students planning to major in the sciences. Major topics considered include a survey of biochemistry, cell biology, genetics, development, and evolution. *Credit may not be earned for both BIO 106 and 110. Three hours of lecture and one three-hour laboratory per week.*

111

INTRODUCTION TO BIOLOGY II

An introduction to the study of biology designed for students planning to major in the sciences. Major topics considered include a survey of eukaryotic diversity mammalian anatomy and physiology, animal behavior, ecology, and evolution. *Prior completion of BIO 110 is recommended, but not required.*

Credit may not be earned for both BIO 107 and 111. Three hours of lecture and one three-hour laboratory per week.

200**THE 4TH AND 5TH KINGDOMS**

While food, oxygen and medicines are all necessary for human existence, the importance of plants and fungi are often ignored by our society. Plants and fungi play an essential role in our planet's ecology and are central in human cultural evolution. Topics covered by this course include the ways plants and fungi work, how humans have used plant and fungal products for their benefit and pleasure through out history, and how different phytochemicals can influence human health. We will also examine human impacts on plant and fungal biodiversity, how we have altered the environment in our quest for food and the perfect American lawn, and the impacts of genetic engineering. *Three hours of lecture and one three-hour laboratory per week. This course does not count towards the biology major.*

220**ENVIRONMENTAL BIOLOGY**

This course provides an introduction to ecological principles and concepts with an examination of the biological basis of contemporary environmental problems. The effects of human population on earth's resources are studied against a background of biological and health sciences. This course is designed primarily for students not planning to major in the biological sciences. *Three hours of lecture and one three-hour laboratory per week. Prerequisite: BIO 110. This course is not a substitute for BIO 111 for majors.*

222**GENETICS**

A general consideration of the principles governing inheritance, including treatment of classical, molecular, cytological, physiology,

microbial, human, and population genetics.

Three hours of lecture and two two-hour laboratory periods per week. Prerequisites: BIO 110-111.

224**ECOLOGY**

The study of the principles of ecology with emphasis on the role of chemical, physical, and biological factors affecting the distribution and succession of plant and animal populations and communities. Included will be field studies of local habitats as well as laboratory experimentation. *Three hours of lecture and one three-hour laboratory per week. Prerequisites: BIO 110-111.*

225**PLANT SCIENCES**

A survey of the structure, development, function, classification, and use of plants and related organisms. The study will comprise four general topic areas: form, including morphology and anatomy of plants in growth and reproduction; function, concentrating on nutrition and metabolism peculiar to photosynthetic organisms; classification systems and plant identification, and human uses of plants. *Three hours of lecture and one three hour laboratory per week. Prerequisites: BIO 110-111.*

226**MICROBIOLOGY FOR THE HEALTH SCIENCES**

A study of microorganisms with emphasis given to their taxonomy and their role in various aspects of human infectious disease. Mechanisms for treating and preventing infectious diseases will be presented. Laboratory to include diagnostic culture procedures, antibiotic sensitivity testing, serology, anaerobic techniques and a study of hemolytic reactions. *Three hours of lecture and four hours of laboratory per week. Prerequisites: One year of introductory*



level biology, one year of chemistry or consent of instructor. Not open to students who have received credit for BIO 321.

321 MICROBIOLOGY

A study of microorganisms. Emphasis is given to the identification and physiology of microorganisms as well as to their role in disease, their economic importance, and industrial applications. *Three hours of lecture and two two-hour laboratory periods per week. Prerequisites: BIO 110-111. Not open to students who have received credit for BIO 226.*

323 HUMAN PHYSIOLOGY

The mechanisms and functions of systems, including the autonomic, endocrine, digestive, cardiovascular, respiratory, renal, nervous, and reproductive systems. *Three hours of lecture and one three-hour laboratory per week. Prerequisites: BIO 110-111.*

328 AQUATIC BIOLOGY

A field-oriented course dealing with freshwater ecosystems. Studies will include a survey of the plankton, benthos, and fish—as well as the physical and chemical characteristics of water that influence their distribution. Several local field trips and an extended field trip to a field station will familiarize students with the diversity of habitats and techniques of limnologists. *Alternate years. Prerequisites: BIO 110-111.*

329 TROPICAL MARINE BIOLOGY

A field-oriented course where students study the creatures of the fringing reefs, barrier reefs, lagoons, turtlegrass beds and mangrove swamps at a tropical marine laboratory. Studies will include survey of plankton, invertebrates, and fish as well as the

physical and chemical characteristics that influence their distribution. *Prerequisites: BIO 110-111. Alternate May terms.*

333 MEDICINAL AND POISONOUS PLANTS

An overview of plants that produce physiologically active substances that are important to humans and animals. Major themes include: Mechanisms and symptoms of poisoning, and plant chemicals with useful physiological effects. Laboratory topics include plant classification and techniques for compound identification. *Three hours of lecture and one three-hour laboratory per week. Prerequisites: BIO 110-111, or consent of instructor. Alternate years.*

334 INVERTEBRATE ZOOLOGY

Comparative study of the invertebrate phyla with emphasis on phylogeny, physiology, morphology, and ecology. *Two three-hour lecture/laboratory periods per week. Prerequisites: BIO 110-111. Alternate years.*

338 HUMAN ANATOMY

An upper-division elective course which uses a combined organ-system and regional approach to the study of human anatomy. The course includes lecture, laboratory and individual and/or group mini-projects. Computer simulated dissection software packages are used extensively. Video presentations of cadaver dissections and a video disk of cross-sectional anatomy are available for study. *Prerequisites: BIO 110 and 111.*

340 PLANT ANIMAL INTERACTIONS

An investigation of different herbivorous animals, plant defenses, and how herbivores influence plants. Topics include evolution of herbivores and plants, effects of herbivory on individuals and communities, and types of

plant defenses. We will also discuss how animals deal with plant defenses, the advantages and disadvantages of monophagous and polyphagous lifestyles, different types of herbivores and herbivore damage, and mutualisms between plants and their herbivores. *Three hours of lecture and one three-hour laboratory per week. Prerequisites: BIO 110-111, or consent of instructor. Alternate years.*

341**VERTEBRATE EMBRYOLOGY**

A study of the development of vertebrates from fertilization to the fully formed fetus. Particular attention is given to the chick and human as representative organisms. *Two three-hour lecture/laboratory periods per week. Prerequisites: BIO 110-111. Alternate years.*

342**ANIMAL BEHAVIOR**

A study of causation, function, evolution, and biological significance of animal behaviors in their normal environment and social contexts. *Three hours of lecture and one four-hour laboratory each week. Prerequisites: BIO 110-111. Alternate years.*

346**VIROLOGY**

An introduction to the study of viruses. The course will cover virus anatomy and reproduction, diseases caused by viruses, modern treatments of viral infections and viral vaccines produced by recombinant DNA and other technologies. Course content will also include a description of how viruses are used as tools for genetic engineering and for studying cellular processes like membrane signal transduction, regulation of genetic expression and oncogenesis (cancer). *Four hours of lecture per week. Prerequisites: BIO 110-111 or consent of instructor. Alternate years.*

347**IMMUNOLOGY**

The course introduces concepts concerning how pathogens cause disease and host defense mechanisms against infectious diseases. Characterization of and relationships between antigens, haptens, and antibodies are presented. Serological assays will include: agglutination, precipitations, immunofluorescence, immunoelectrophoresis, and complement fixation. Other topics are: immediate and delayed hypersensitivities (i.e. allergies such as hay fever and poison ivy), immunological renal diseases, immunohematology (blood groups, etc), hybridoma technology, the chemistry and function of complement, autoimmunity, and organ graft rejection phenomena. *Three hours of lecture, one three-hour laboratory, and one hour of arranged work per week. Prerequisites: BIO 110-111. Alternate years.*

348**ENDOCRINOLOGY**

This course begins with a survey of the role of the endocrine hormones in the integration of body functions. This is followed by a study of the control of hormone synthesis and release, and a consideration of the mechanisms by which hormones accomplish their effects on target organs. *Two three-hour lecture/laboratory periods per week. Prerequisites: BIO 110-111. Alternate years.*

400**BIOLOGY PRACTICUM**

A work-oriented experience for junior or senior biology majors jointly sponsored by the Department and a public or private agency. The practicum is designed to integrate classroom theory with field or laboratory practice. In addition to attendance at a weekly seminar, students will spend 10-12 hours per week at the sponsoring agency. Academic work will include, but is not limited to: a log, readings, recitation and an



assigned research paper related to the specific agency's activities. *May be repeated once for credit with consent of instructor.*

401 ENVIRONMENTAL PRACTICUM

A work-oriented experience for junior or senior students interested in environmental science. Students work on projects jointly sponsored by the Clean Water Institute and a public or private agency. The practicum is designed to integrate classroom theory with field and/or laboratory practice. In addition to attendance at a weekly seminar, students spend 10-12 hours per week at the sponsoring agency or project. Academic work includes, but is not limited to a log, readings, recitation and an assigned research paper related to the specific agency or project activity. *May be repeated once for credit with consent of instructor.*

430 COMPARATIVE ANATOMY OF VERTEBRATES

Detailed examination of the origins, structure, and functions of the principal organs of the vertebrates. Special attention is given to the progressive modification of organs from lower to higher vertebrates. *Three hours of lecture and one four-hour laboratory per week. Prerequisites: BIO 110-111. Alternate years.*

431 HISTOLOGY

A study of the basic body tissues and the microscopic anatomy of the organs and structures of the body which are formed from them. Focus is on normal human histology. *Three hours of lecture and one four-hour laboratory per week. Prerequisites: BIO 110-111. Alternate years.*

435 CELL BIOLOGY

An intensive study of the cell as the basic unit of life. Topics will include: origins of cellular life, biochemistry of the cell, enzymatic reactions, cellular membranes, intracellular communication, the cell cycle, the cytoskeleton and cell motility, protein sorting, distribution and secretion. *Prerequisites: BIO 110-111 and one semester of organic chemistry. Alternate years.*

436 EVOLUTION

The study of the origin and modification of life on earth. Topics discussed include molecular evolution, population genetics, gene flow, natural selection, sexual selection, kin selection, neutral theory, extinction, co-evolution, and the evolution of man. *Four hours of lecture per week. Prerequisites: BIO 110-111, or consent of instructor. Alternate years.*

437 MOLECULAR BIOLOGY

An in-depth analysis of fundamental cellular information flow processes with particular emphasis on how these processes have been harnessed in the laboratory, resulting in technologies such as DNA cloning and sequencing, the Polymerase Chain Reaction (PCR), genetic testing, gene therapy, genetic engineering, DNA forensics, and construction of gene libraries. *Two hours of lecture, a one-hour lab and a three-hour lab per week. Prerequisites: BIO 110-111 and one semester of organic chemistry.*

439 MEDICAL GENETICS

This course is concerned with the relationships of heredity to disease. Discussions will focus on topics such as chromosomal abnormalities, metabolic variation and disease, somatic cell genetics, genetic screening, and

immunogenetics. Laboratory exercises will offer practical experiences in genetic diagnostic techniques. *Prerequisites: BIO 110-111. May term only.*

440

PARASITOLOGY AND MEDICAL ENTOMOLOGY

The biology of parasites and parasitism. Studies on the major groups of animal parasites and arthropod vectors of disease will involve taxonomy and life cycles. Emphasis will be made on parasites of medical and veterinary importance. *Three hours of lecture and one three-hour laboratory per week. Prerequisites: BIO 110-111. Alternate years.*

444

BIOCHEMISTRY

Emphasis is given to the metabolism of carbohydrates, lipids, amino acids, proteins, and nucleic acids; integration of metabolism; and biochemical control mechanisms, including allosteric control, induction, repression, signal transduction as well as the various types of inhibitive control mechanisms. *Three hours of lecture, one three-hour laboratory and one hour of arranged work per week. Prerequisite: CHEM 221, or consent of instructor. Cross-listed as CHEM 444. Alternate years.*

445

RADIATION BIOLOGY

A study of the effects of ionizing and non-ionizing radiations on cells, tissues and organisms. Consideration will be given to repair mechanisms and how repair deficiencies elucidate the nature of radiation damage. *Three hours of lecture and one three-hour laboratory per week. Prerequisites: BIO 110-111, one year of chemistry. Alternate years.*

446

PLANT PHYSIOLOGICAL ECOLOGY

A study of plant resource acquisition in the face of competing neighbors and the quickly

changing global environment. The course will focus on how differences in the environment affect plant water use, carbon dioxide acquisition, light capture and nutrient uptake. *Three hours of lecture and one three-hour laboratory per week. Prerequisites: BIO 110-111 and 225. Alternate years.*

349 & 449

BIOLOGY COLLOQUIUM

This course offers the student a chance to become familiar with research in the biological sciences using techniques such as meeting and talking with active researchers, reading and critically analyzing the current literature, and discussing the ideas and methods shaping biology. Students will be required to read and analyze specific papers, actively participate in discussions. Biology majors with junior and senior standing are required to successfully complete colloquium during all semesters on campus except for semesters when student teaching. *The grade will be P/F. Non-credit course. One hour per week. Prerequisite: biology majors with junior or senior class standing.*

470-479

INTERNSHIP (See index)

Recent samples of internships in the department include ones with the Department of Environmental Resources, nuclear medicine or rehabilitative therapies at a local hospital.

N80-N89

INDEPENDENT STUDY (See index)

Departmental studies are experimentally-oriented and may entail either lab or field work.

490-491

INDEPENDENT STUDY FOR DEPARTMENTAL HONORS (See index)

Examples of recent honors projects have involved stream analysis, gypsy moth research, drug synthesis and testing.

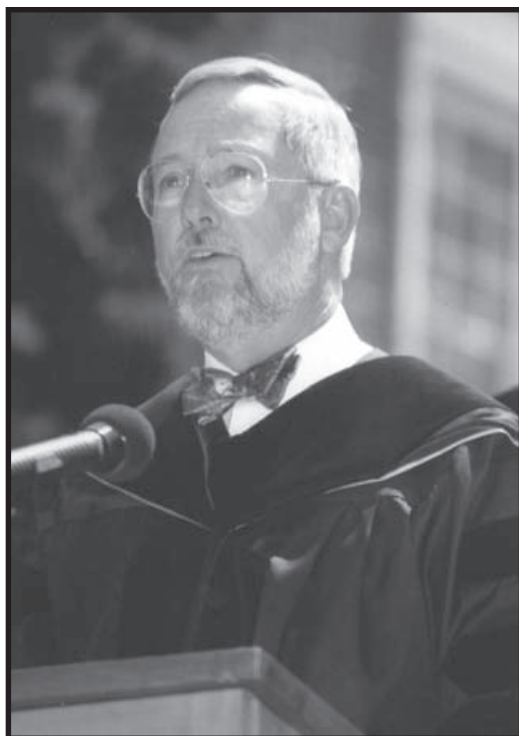

BUSINESS ADMINISTRATION

(BUS)

Associate Professor: Sterngold, Weaver
(Chairperson)

Assistant Professors: Boyd, Kolb

Part-time Instructors: Larrabee, Remoff

This major is designed to educate students about business and management functions in both commercial and non-commercial organizations. The program provides a well-balanced preparation for a wide variety of professions and careers, including banking, financial services, small business management, marketing, sales, advertising, retailing, general management, supervision, investments, human resources management, and management information systems. The major is also appropriate for students who plan to attend graduate school in business or related fields, such as law or public administration.

The Department of Business Administration is a member of the Institute for Management Studies. See page 125.

All students majoring in Business Administration must complete the core courses and at least one of the four tracks listed below.

Core courses required of all majors:

ACCT 110, 130 or 223; BUS 128, 210, 211, 223, 235, 244, 338, 441; ECON 110 and 111. Statistics is also required. It is recommended that students complete most of the core courses (except BUS 441) before starting their track requirements.

Track requirements:

1. General Management:

Three courses from BUS 330, 344, 345, or 449

2. Financial Management:

BUS 339; two courses from BUS 345, 410, or ECON 220

3. Marketing Management:

BUS 342, 429; and either BUS 319 or 332

4. International Business Management

BUS 319, 330; and two higher-numbered language courses beyond those used to meet the distribution requirement. Majors in the International Management track are encouraged to minor in a foreign language.

Minor

A minor in Business Administration consists of ACCT 110; BUS 128, 244, 338; and one course from BUS 330, 339, or 429.

Internships

Through BUS 439, Business Practicum, the department facilitates a wide variety of internships with businesses, government agencies and nonprofit organizations. In addition, the department is a member of the Institute for Management Studies, which also facilitates internships, including full-time internships during the summer.



Diversity and Writing Intensive Courses

The following courses satisfy the cultural diversity requirement: BUS 244 and 319. The following courses, when scheduled as W courses, count toward the writing intensive requirement: BUS 244, 342, 344, 410 and 441.

128

MARKETING PRINCIPLES

A study of the methods used by business and nonprofit organizations to design, price, promote and distribute their products and services. Topics include new product development, advertising, retailing, consumer behavior, marketing strategy, ethical issues in marketing and others.

210

HUMAN RESOURCE MANAGEMENT

A study of the recruitment, selection, development, compensation, retention, evaluation, and promotion of personnel within an organization. Emphasis is on understanding these major activities performed by Human Resource Management professionals as organizations deal with increased laws and regulations, the proliferation of lawsuits related to Human Resources, changes in work force characteristics, and an increasingly competitive work environment. *One-half unit of credit.*

211

MANAGEMENT INFORMATION SYSTEMS

A study of computer information systems and digital networks from the perspective of business managers and other end-users. Topics include the components and functions of management information systems, personal productivity applications, distributed networks and communication systems (including the Internet and World Wide Web), database

management, electronic commerce and other emerging technologies and business applications. *One-half unit of credit.*

223

QUANTITATIVE BUSINESS ANALYSIS

A study of the quantitative approach to managerial decision-making. Using decisional models, students explore quantitative applications to quality control, resource allocation, inventory control, decisional analysis, network scheduling, forecasting, and other topics. *Prerequisite: Statistics, or consent of instructor.*

235

LEGAL PRINCIPLES I

Lectures and analyses of cases on the nature, sources, and fundamentals of the law in general, and particularly as relating to contracts, agency, and negotiable instruments.

236

LEGAL PRINCIPLES II

Lectures on the fundamentals and history of the law relating to legal association, real property, wills, and estates.

244

MANAGEMENT AND ORGANIZATIONAL BEHAVIOR

A study of the complex character of organizational life and the discipline and process of management. Topics include the evolution and scope of organizations and management, planning, organizing, leading, and controlling. Emphasis is placed on the importance of managing in a global environment, understanding the ethical implications of managerial decisions, and appreciating work place diversity.

319

INTERNATIONAL MARKETING

An investigation of the challenges of marketing products in an increasingly global environment. Special emphasis is placed on

the cultural and social diversity of international markets. Examines the marketing strategies of global firms, and the challenges of international pricing, distribution, promotion and product development. *Prerequisite: BUS 128 or consent of instructor.*

330 INTERNATIONAL MANAGEMENT

A study of the dynamic process of applying management concepts and techniques in a multinational environment. Topics include global strategy and competitiveness, the cultural context, intercultural communications, organizational behavior and human resource management, and ethics and social responsibility. Special emphasis is placed on managing organizational cultures and diversity and the environment for international management. *Prerequisite: BUS 244 or consent of instructor.*

332 ADVERTISING AND PROMOTION

How businesses and other institutions promote their products to consumers. The role of advertising and promotion in the marketing strategy of the firm is investigated, and the effects of different promotional tools and advertising techniques is discussed. *Prerequisite: BUS 128 or consent of instructor.*

338 FUNDAMENTALS OF FINANCIAL MANAGEMENT

A study of the fundamental theory, tools, and methods of financial management. Topics include the mathematics of finance, working capital management, capital budgeting, and analysis of financial statements. *Prerequisites: ACCT 110 and statistics, or consent of instructor.*

339 INTERMEDIATE FINANCIAL MANAGEMENT

An intensive study of issues and applications of financial management. Topics covered include international finance, ethics, capital structures, cost of capital, financial analysis and forecasting. Extensive use of directed and non-directed cases. *Prerequisite: BUS 338 or consent of instructor.*

342 MARKETING RESEARCH

This is a study of the principles and practices of marketing research. The focus is on the development and application of marketing research methods. Topics covered include selection of a research design, data collection, analysis and report writing. Both quantitative and qualitative methods will be covered. The class will focus on an applied project. *Prerequisites: BUS 128 or consent of instructor.*

345 FINANCIAL STATEMENT ANALYSIS

Deals with the analysis of financial statements as an aid to decision making. The theme of the course is understanding the financial data which are analyzed as well as the methods by which they are analyzed and interpreted. This course should prove of value to all who need a thorough understanding of the uses to which financial statements are put as well as to those who must know how to use them intelligently and effectively. This includes accountants, security analysts, lending officers, credit analysts, managers, and all others who make decisions on the basis of financial data. *Prerequisite: ACCT 110.*

410 INVESTMENTS

An introduction to the financial sector of the economy and the structure and functions of financial markets and the agencies

involved; brokerage houses and stock exchanges; the various types of investments available. Techniques used to evaluate financial securities. Also covered are recent developments in investment theory.

Prerequisite: BUS 338 or consent of instructor.

429 MARKETING STRATEGY

A study of the methods used by business and nonprofit organizations to analyze and select target markets, and then to develop strategies for gaining and maintaining these customers. Topics include competitive strategy, market segmentation, product positioning, promotional design and marketing-related financial analysis. Case studies, and the development of a detailed marketing plan are covered. *Prerequisite: BUS 128 or consent of instructor.*

439 BUSINESS PRACTICUM

This course provides students with practical work experience with local companies and organizations. Students work 10-12 hours per week for their sponsor organizations, in addition to attending a weekly seminar on management topics relevant to their work assignments. Since enrollment is limited by the available number of positions, students must apply directly to the business department before preregistration to be eligible for the course. *Prerequisite: Consent of instructor.*

441 STRATEGIC MANAGEMENT

An intensive study using case analysis of the planning and control of business enterprises designed to build students' skills in conducting strategic analysis in a variety of industries and competitive situations. Through case studies, research, presentations,

and discussions, students examine industry structure, functional strategies, competitive challenges of a global marketplace, and sources of sustainable competitive advantage. This course is designed to integrate the knowledge and skills gained from previous coursework in business and related fields.

Prerequisites: All core courses or consent of instructor. Seniors only.

449 SMALL BUSINESS MANAGEMENT AND ENTREPRENEURSHIP

This course provides the student with the information needed to develop a business plan for starting and operating a small business enterprise. The course focuses on the key elements of planning and the essential characteristics of small businesses. The discussion and analysis of small business cases and the problems/opportunities facing small businesses are used to reveal trends in the small business community and the role of government.

Prerequisite: BUS 244.

470-479 INTERNSHIP (See index)

N80-N89 INDEPENDENT STUDY (See index)

490-491 INDEPENDENT STUDY FOR DEPARTMENTAL HONORS (See index)

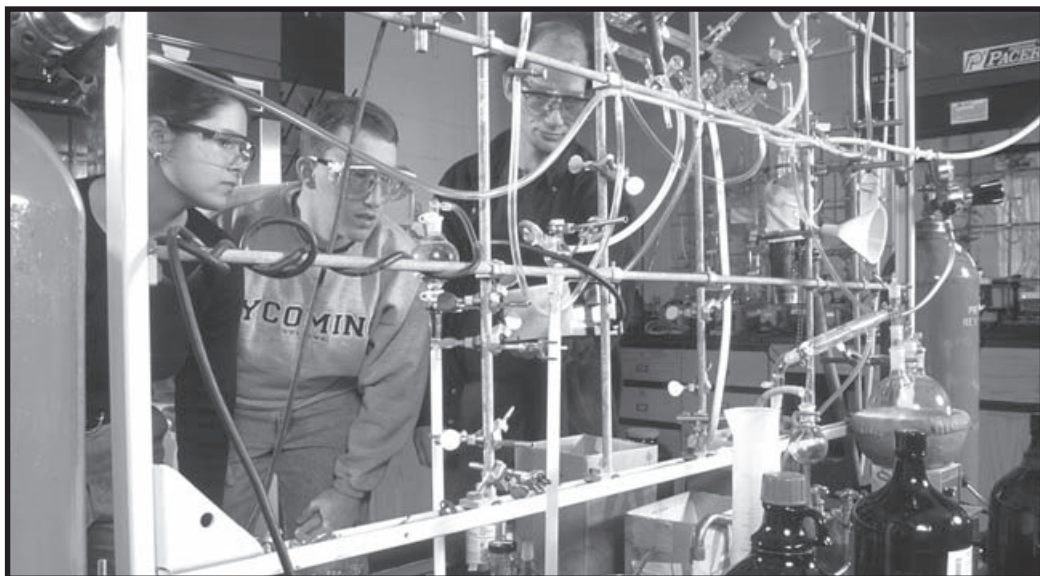

CHEMISTRY (CHEM)

Professor: McDonald

Associate Professor: Bendorf (Chairperson)

Assistant Professor: Mahler, Ramsey

Part-time Assistant Professor: Berkheimer

Part-Time Instructor: Tom

The Department of Chemistry offers both B.A. and B.S. degree programs, and is approved by the American Chemical Society (ACS) to certify those students whose programs meet or exceed requirements established by the ACS. Students who complete the ACS certified degree are also eligible for admission to the American Chemical Society following graduation.

For students planning on graduate study in chemistry, German is the preferred foreign language option, and additional courses in advanced mathematics and computer science are also recommended.

The following courses, when scheduled as W courses, count toward the writing intensive requirement: CHEM 330, 331, and 332.

The B.A. degree

To earn the B.A. degree a student must complete CHEM 110-111, 220-221, 330-331,

332, 333; PHYS 225-226; MATH 128-129; and, as a Capstone experience, one of the following: CHEM 449, 470, 490 or the Professional Semester (EDUC 446, 447, 449).

The B.S. degree

To earn the B.S. degree a student must complete the thirteen course major described above as well as three unit courses in chemistry at the 400-level. One unit course from the following list may be substituted for one 400-level chemistry course: PHYS 331 or above; BIO 222 or above; MATH 123, 130, 214, 216, 231, 238, 332; or CPTR 125.

ACS Certification

To earn ACS certification, a student must complete the requirements described above under the B.A. degree as well as CHEM 443, 444, and one additional course from CHEM 440, 442 or 446. Students completing this program of study may elect to receive either the B.A. or the B.S. degree.

Certification in Secondary Education

A Chemistry major interested in becoming certified in secondary education in Chemistry and/or General Science/Chemistry should, as

early as possible, consult the current Department of Education Teacher Education Handbook and make their plans known to their advisor and the Chair of the Education Department so the required courses can be scheduled for the Professional Semester. A Chemistry major who successfully completes the Professional Semester (EDUC 446, 447, 449) has also satisfied the Chemistry Capstone experience.

- a) To be certified in secondary education in chemistry a student must: complete a chemistry major; pass CHEM 000, two biology courses numbered 110 or higher, PSY 110 and 138, EDUC 200, 338 and 339; complete the Pre-Student Teaching Participation and pass the Professional Semester (EDUC 446, 447, 449). The student may choose EDUC 232 as an additional Education elective.
- b) A student interested in obtaining General Science/Chemistry certification must complete all the requirements for secondary certification in chemistry shown in (a) and must also pass any two units from ASTR 111, 112 or 243. ASTR 230 is strongly recommended as an additional course.

Minor

A minor in chemistry requires completion of CHEM 110-111, 220-221, and two CHEM courses numbered 300 or higher.

000

LABORATORY TEACHING METHODS

This course provides students with practical experience in laboratory teaching. Students in this course will be paired with a faculty mentor and will help supervise labs, deliver prelab lectures and assist in ordering chemicals and prepping laboratory experiments. Students will complete a project that integrates the chemical education literature, classroom instruction materials, laboratory safety and chemical procurement, storage and disposal. *Open to junior chemistry majors pursuing certification in education, with consent of the instructor. Non-credit course.*

100

CHEMISTRY IN CONTEXT

A science distribution course for the non-science major. The course will explore real-world societal issues that have important chemical components. Topics covered may include air and water quality, the ozone layer, global warming, energy, acid rain, nuclear power, pharmaceuticals and nutrition. The chemistry knowledge associated with the issues is built on a need-to-know basis. *Three hours of lecture and one two-hour laboratory period each week. Not open for credit to students who have received credit for CHEM 110.*

110

GENERAL CHEMISTRY I

A quantitative introduction to the concepts and models of chemistry. Topics include stoichiometry, atomic and molecular structure, nomenclature, bonding, thermochemistry, gases, solutions, and chemical reactions. The laboratory introduces the student to methods of separation, purification, and identification of compounds according to their physical properties. This course is designed for students who plan to major in one of the sciences. *Three hours lecture, one hour of discussion and one three-hour laboratory period each week. Prerequisite: MATH 100 or consent of department.*

111

GENERAL CHEMISTRY II

A continuation of CHEM 110, with emphasis placed on the foundations of analytical, inorganic, and physical chemistry. Topics include kinetics, general and ionic equilibria, acid-base theory, electrochemistry, thermodynamics, nuclear chemistry, coordination chemistry, and descriptive inorganic chemistry of selected elements. The laboratory treats aspects of quantitative and qualitative inorganic analysis. *Three hours of lecture, one hour of discussion, and one three-hour laboratory period each week. Prerequisite: CHEM 110 or consent of department.*

**215****ORGANIC AND BIOLOGICAL CHEMISTRY**

A descriptive study of the compounds of carbon. This course will illustrate the principles of organic chemistry with material relevant to students in biology. Topics include nomenclature, mechanism, alkanes, arenes, amino acids, proteins, carbohydrates and other naturally occurring compounds. This course is designed for students who require only one semester of organic chemistry, and is not intended for students planning to enroll in chemistry courses numbered 220 or above. *Three hours of lecture, one hour of discussion, and one three-hour laboratory period each week. Prerequisite: CHEM 111. Not open for credit to students who have received credit for CHEM 220.*

220-221**ORGANIC CHEMISTRY**

A systematic study of the compounds of carbon, including both aliphatic and aromatic series. The laboratory work introduces the student to simple fundamental methods of organic synthesis, isolation, and analysis. *Three hours of lecture and one four-hour laboratory period each week. Prerequisite for CHEM 220: CHEM 111. Prerequisite for CHEM 221: A grade of C- or better in CHEM 220.*

330-331**PHYSICAL CHEMISTRY**

A study of energy, time and structure in chemistry and its reactions, including in-depth gas laws, thermodynamics, phases, equilibrium, electrochemistry, kinetics, quantum mechanics and statistical mechanics. The laboratory work includes techniques in physicochemical measurements. *Three hours of lecture and one four-hour laboratory period each week. Prerequisites: CHEM 111, MATH 129, PHYS 225-226; or consent of instructor.*

332**ANALYTICAL CHEMISTRY**

A study of the fundamental methods of gravimetric, volumetric and elementary instrumental analysis together with practice in laboratory techniques and calculations of these methods. *Three hours of lecture and two three-hour laboratory periods each week. Prerequisite: CHEM 111 or consent of instructor.*

333**ADVANCED INORGANIC CHEMISTRY**

A study of modern theories of atomic and molecular structure and their relationship to the chemistry of selected elements and their compounds. *Three hours of lecture and one four-hour laboratory period each week. Prerequisites: CHEM 330, MATH 129, and one year of physics; or consent of instructor.*

439**INTRODUCTION TO QUANTUM MECHANICS**

Introduction to the basic concepts and principles of quantum theory. Solutions to the free particle, the simple harmonic oscillator, the hydrogen atom, and other central force problems are presented using the Schrodinger wave equation approach. Topics also include operator formalism, eigenstates, eigenvalues, the uncertainty principles, stationary states, representation of wave functions by eigenstate expansions, and the Heisenberg matrix approach. *Four hours of lecture. Prerequisites: Either PHYS 226 or CHEM 331, and MATH 231. Cross-listed as PHYS 439.*

440**ADVANCED ORGANIC CHEMISTRY**

Theory and application of modern synthetic organic chemistry. Topics may include oxidation-reduction processes, carbon-carbon bond forming reactions, functional group transformations, and multi-step syntheses of natural products (antibiotics, antitumor agents, and antiviral agents). *Three hours of lecture and one four-hour laboratory period. Prerequisite: CHEM 221.*

442

SPECTROSCOPY AND
MOLECULAR STRUCTURE

Theory and application of the identification of organic compounds. Special emphasis will be placed on the utilization of spectroscopic techniques (H-NMR, C-NMR, IR, UV-VIS, and MS). *Three of hours lecture and one four-hour laboratory period each week. Prerequisite: CHEM 221.*

443

ADVANCED ANALYTICAL CHEMISTRY

A study of advanced analytical methods with emphasis on chromatographic, electrochemical, and spectroscopic methods of instrumental analysis. *Three hours lecture and one four-hour laboratory period each week. Prerequisites: CHEM 331 and 332, or consent of instructor.*

444

BIOCHEMISTRY

Emphasis is given to the metabolism of carbohydrates, lipids, amino acids, proteins, and nucleic acids; integration of metabolism; and biochemical control mechanisms, including allosteric control, induction, repression, signal transduction as well as the various types of inhibitive control mechanisms. *Three hours of lecture, one three-hour laboratory and one hour of arranged work per week. Prerequisite: CHEM 221, or consent of instructor. Cross-listed as BIO 444.*

446

ORGANOMETALLIC CHEMISTRY

An introduction to the chemistry of compounds containing metal-carbon bonds. Topics include structure and bonding, reactions and mechanisms, spectroscopy, and applications to organic synthesis. The use of organometallic compounds as catalysts in industrial processes will be emphasized. *Three hours of lecture and one four-hour laboratory period each week. Prerequisite: CHEM 221.*

348 & 448

CHEMISTRY COLLOQUIUM

A seminar in which faculty, students and invited professional chemists discuss their own

research activities or those of others which have appeared in recent chemical literature.

Prerequisite: Three semesters of non-credit Chemistry Colloquium taken during the junior and senior years.

449

CHEMISTRY RESEARCH METHODS

This course focuses on the nature and practice of chemistry. Students will conduct research into a particular chemical problem with a faculty research advisor, and will explore different aspects of chemistry and discuss their research in a weekly seminar. A report on the research will be written. Majors are strongly encouraged to enroll in this course in either their junior or senior year. *Eight to ten hours of laboratory work and one hour seminar each week. Prerequisites: CHEM 221 and consent of instructor; Corequisite: CHEM 330.*

470-479

INTERNSHIP (See index)

The student will ordinarily work under supervision in an industrial laboratory and submit a written report on the project. To satisfy the Chemistry Capstone requirement, participation in the seminar portion of CHEM 449 is required.

N80-N89

INDEPENDENT STUDY (See index)

The student will ordinarily work on a laboratory research project and will write a thesis on the work.

490-491

INDEPENDENT STUDY FOR
DEPARTMENTAL HONORS (See index)

The student will ordinarily work on a laboratory research project with emphasis on showing initiative and making a scholarly contribution. A thesis will be written. To satisfy the Chemistry Capstone requirement, participation in the seminar portion of CHEM 449 is required.

COMMUNICATION

Assistant Professors: Koehn ,
Wild (Chairperson)

Visiting Instructor: Knapp

Part-time Instructors: Ogurcak, Van Auken

The major in Communication seeks to provide a foundation in communication theory and media criticism as well as expertise in a particular area of communication. All students majoring in Communication must complete the five courses listed in the Core and eight additional courses in one of the four areas of concentration listed below: four required courses and four elective courses.

Sophomores, juniors, and seniors who have declared a major in Communication are required to enroll in and successfully complete the non-credit Media Arts Colloquium during each semester they are on campus or until they have successfully completed at least four semesters of this noncredit course. All students in this major should consider electing an internship before graduation.

The major in Communication enables students to pursue employment and/or graduate studies in a variety of fields including corporate communication, public relations, audio and video production, print and broadcast journalism, professional media writing, and media research and analysis.

All majors in Communication are encouraged to take advanced courses in a foreign language and to consider the following liberal arts electives: MATH 123 and/or courses in Computer Science; ART 222 and 223; courses in contemporary American and/or international history, economics, and political science; and courses in literature from the Departments of Theatre, English, and Foreign Languages and Literatures.

The following courses, when scheduled as W courses, count toward the writing intensive requirement: COMM 211, 326, 332 and 440.

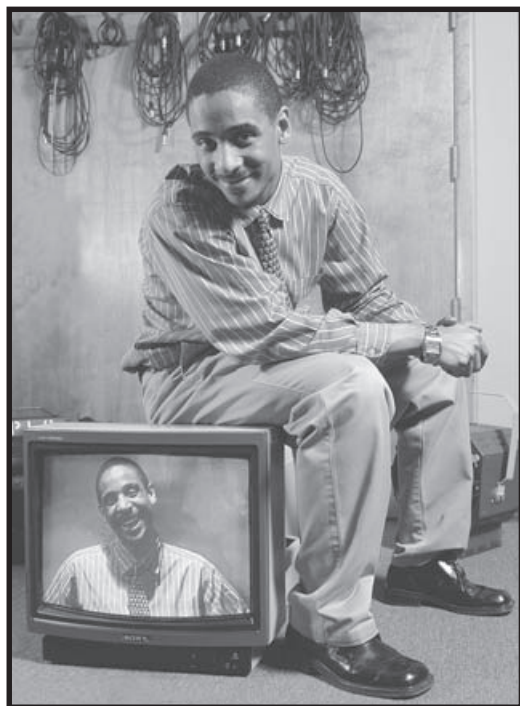

Minor

A minor in Communication consists of any five courses offered by the Communication Department (courses offered by other departments count only toward the major in Communication, not toward the minor). One of these five courses must be selected from COMM 326, COMM 348, or COMM 440.

CORE COURSES REQUIRED OF ALL MAJORS

COMM 110	Communication Principles and Ethics
COMM 211	Public Speaking: Research, Principles, and Practice
COMM 326	Media Criticism and Cultural Studies: Literature, Film, and Television
COMM 440	Communication Research Methodology
COMM 246, 346, 446	Media Arts Colloquium
THEA 212	Multicultural America on Screen

Majors must concentrate in one of the following four areas of study.

1. Corporate Communication

Required for all students in this concentration:

COMM 212	Group Communication and Conflict Resolution
COMM 235	Writing and Speaking in Business and the Professions
COMM 324	Public Relations Cases and Problem-Solving
PSCI 436	Mass Media Law and Regulation

Elective choices for students in this concentration must include at least one additional course in Communication as well as one course at the 300-level or above. Students may elect to take as many additional communication courses as they choose. Elective courses offered by other departments that may also be used to fulfill elective requirements in this concentration include the following:

ART 227	Photography I
ART 343	Introduction to Computer Art
BUS 128	Marketing Principles
BUS 244	Management and Organizational Behavior
ENGL 218	Classical and Modern Rhetoric
ENGL 322	Advanced Writing: The Creative Essay
HIST 220	Women in History
HIST 230	African American History
PSCI 210	Communication and Society
PSCI 316	Public Opinion and Polling
PSY 225	Industrial and Organizational Psychology
PSY 324	Social Psychology
SOC 220	Sociology of Family
SOC 331	Sociology of Gender
THEA 114	Film Art: Motion Picture Masterpieces
THEA 335	Modern Drama
THEA 410	Theatre and Culture

2. Electronic Media

Required for all students in this concentration:

COMM 218	Digital Audio Production
COMM 223	Basic Digital Video Production
COMM 348	Advanced Digital Video Production

THEA 114	Film Art: Motion Picture Masterpieces
----------	---------------------------------------

Elective choices for students in this concentration must include at least one additional course in Communication as well as one course at the 300-level or above. Students may elect to take as many additional communication courses as they choose. Elective courses offered by other departments that may also be used to fulfill elective requirements in this concentration include the following:

ART 227	Photography I
ART 343	Introduction to Computer Art
ART 344	Computer Graphics for Electronic Media
BUS 128	Marketing Principles
BUS 244	Management and Organizational Behavior
ENGL 218	Classical and Modern Rhetoric
ENGL 322	Advanced Writing: The Creative Essay
HIST 220	Women in History
HIST 230	African American History
PSCI 210	Communication and Society
PSCI 316	Public Opinion and Polling
PSY 225	Industrial and Organizational Psychology
PSY 324	Social Psychology
SOC 220	Sociology of Family
SOC 331	Sociology of Gender
THEA 335	Modern Drama
THEA 410	Theatre and Culture

3. Media Writing and Culture

Required for all students in this concentration:

COMM 217	Print Journalism
COMM 321	Screenwriting
COMM 323	Feature Writing for Special Audiences
COMM 329	Broadcast Journalism

Elective choices for students in this concentration must include at least one additional course in Communication as well as one course at the 300-level or above. Students may elect to take as many additional communication courses as they choose. Elective courses offered by other departments that may be used to fulfill elective requirements in this concentration include the following:

ART 227	Photography I
ART 343	Introduction to Computer Art
BUS 128	Marketing Principles
BUS 244	Management and Organizational Behavior
ENGL 218	Classical and Modern Rhetoric
ENGL 322	Advanced Writing: The Creative Essay
HIST 220	Women in History
HIST 230	African American History
PSCI 210	Communication and Society
PSCI 316	Public Opinion and Polling
PSY 225	Industrial and Organizational Psychology
PSY 324	Social Psychology
SOC 220	Sociology of Family
SOC 331	Sociology of Gender
THEA 114	Film Arts: Motion Picture Masterpieces
THEA 335	Modern Drama
THEA 410	Theatre and Culture

4. General Communication

Required for all students in the concentration:

1. One course from Corporate Communication:

COMM 212	Group Communication and Conflict Resolution
COMM 235	Writing and Speaking in Business and the Professions
COMM 324	Public Relations Cases and Problem Solving
PSCI 436	Mass Media Law and Regulation

2. One Course from Electronic Media:

COMM 218	Digital Audio Production
COMM 223	Basic Digital Video Production
COMM 348	Advanced Digital Video Production
THEA 114	Film Art: Motion Picture Masterpieces

3. One Course from Media Writing and Culture:

COMM 217	Print Journalism
COMM 321	Screenwriting

COMM 323	Feature Writing for Special Audiences
COMM 329	Broadcast Journalism

4. One course from:

COMM 312	Leadership Communication
COMM 332	Topics in Communication
COMM 335	Media History and Theory
COMM 340	Acting and Directing for the Camera

5. Elective courses

Elective courses for students in this concentration must include at least one additional course in Communication as well as one course at the 300-level or above. Students may elect to take as many additional communication courses as they choose. Elective courses offered by other departments may also be used to fulfill elective requirements in this concentration include the following:

ART 227	Photography I
ART 343	Introduction to Computer Art
ART 344	Computer Graphics for Electronic Media
BUS 128	Marketing Principles
BUS 244	Management and Organizational Behavior
ENGL 218	Classical and Modern Rhetoric
ENGL 322	Advanced Writing: The Creative Essay
HIST 220	Women in History
HIST 230	African American History
PSCI 210	Communication and Society
PSCI 316	Public Opinion and Polling
PSY 225	Industrial and Organizational Psychology
PSY 324	Social Psychology
SOC 220	Sociology of Family
SOC 331	Sociology of Gender
THEA 335	Modern Drama
THEA 410	Theatre and Culture

110

COMMUNICATION PRINCIPLES AND ETHICS

Introduction to the basic theories and principles of communication as they apply to

the process of sending messages among individuals, small groups, and mass audiences. Consideration of the ethical issues involved in the communication process. Active learning through readings, case studies, simulations, oral reporting, and library research.

120**INTERPERSONAL AND INTERCULTURAL COMMUNICATION**

This is a workshop course in the theory and practice of communication between individuals in both formal as well as informal situations with particular attention given to the impact of culture upon communication between individuals in international situations. *Open to freshmen or sophomores only. Alternate years.*

211**PUBLIC SPEAKING: RESEARCH, PRINCIPLES, AND PRACTICE**

Speaking extemporaneously in a variety of situations to general as well as targeted audiences. Emphasis on researching and solving problems having to do with persuasion and informative speaking. Training in using rhetorical theory to prepare, deliver, and evaluate the student's own speeches. *Prerequisite: ENGL 106 or 107.*

212**GROUP COMMUNICATION AND CONFLICT RESOLUTION**

Readings, case studies, simulations, and practice in the methods of working in groups and in resolving conflicts within and between groups in various contexts, including education, industry, and professional situations. Contemporary theory and methods for motivating and maintaining the productivity of groups will be examined in some detail. *Prerequisites: ENGL 106 or 107 and one other course in Communication (211 recommended), Psychology, Education, or Business.*

217**PRINT JOURNALISM**

This course studies and applies practical experience in the newsgathering process for

print media. Emphasis is on beat reporting, copy editing, interviewing, reporting and writing as applied to a variety of forms for both news and persuasive print media formats as well as on the ethical issues concerning reporting for the print media. *Prerequisite: ENGL 106 or 107.*

218**DIGITAL AUDIO PRODUCTION**

This course studies the principles and techniques of audio production using both analog and digital technologies. Various program formats and the use of sound as an art form are also considered.

223**BASIC DIGITAL VIDEO PRODUCTION**

This course trains students in the fundamentals of pre-production, production, and postproduction for video using digital and analog formats. Emphasis is on mastering the basic styles of video production from concept to completion within as well as outside the studio.

230**DESKTOP PUBLISHING AND PHOTOJOURNALISM**

This interactive course teaches students to design, layout, and produce print media using electronic desktop publishing tools. Students will develop approaches that will be applied in this course. *Prerequisite: ENGL 106 or 107*

235**WRITING AND SPEAKING IN BUSINESS AND THE PROFESSIONS**

Study of communication theory as applied to business and professional settings. Using writing, speaking, research, and the electronic media to solve a variety of communication problems that frequently occur in the world

of work. *Prerequisite: COMM 211.*

312**LEADERSHIP COMMUNICATION**

The theory and practice of leadership communication in diverse settings and contexts. Classical leadership styles will be examined and researched in regard to how these relate to goal-setting and motivating individuals and groups. Field work on- and off-campus is a major component of this course. *Prerequisites: ENGL 106 or 107; at least one of these: COMM 211, 212, or 235; or consent of instructor. Alternate years.*

321**SCREENWRITING**

This course trains students to analyze and write scripts for radio, film, and television. The development of the original screenplay is emphasized. *Prerequisite: ENGL 106 or 107, or consent of instructor.*

323**FEATURE WRITING FOR SPECIAL AUDIENCES**

Practice in writing a variety of feature stories and editorials for different media and audiences. Study of the ways in which feature writing for magazines compares and contrasts with feature writing for newspapers and feature stories for television. Readings, peer review, and training in how to develop ideas using primary and secondary research. *Prerequisite: ENGL 106 or 107.*

324**PUBLIC RELATIONS CASES AND PROBLEM SOLVING**

Training in methods of public relations research, program planning and evaluation, working with the media, writing for public relations and advertising, and conducting a public relations campaign to solve a problem or crisis. Emphasis on writing, speaking, and electronic communication. *Prerequisites: ENGL 106 or 107 and COMM 235; or consent of instructor.*

326**MEDIA CRITICISM AND CULTURAL STUDIES: LITERATURE, FILM, AND TELEVISION**

Introduction to methods of analyzing popular culture and the arts using one or more of these approaches: textual criticism, content analysis, semiotics, auteur criticism, historical criticism, frame theory, and structural analysis. Comparison of the ways in which different media create values and portray individuals, social conflicts, and human aspirations. *Prerequisite: One course from: THEA 212, ENGL 217 or 331; or consent of instructor.*

329**BROADCAST JOURNALISM**

This course provides practical experiences in the newsgathering process for electronic media with an emphasis on covering the local story from the small-station perspective. Students in the course are responsible for writing, producing, editing, and broadcasting newscasts for radio as well as television. Major emphasis is placed on the ethical issues concerning reporting for the broadcast media. *Prerequisite: COMM 217 or 323. Alternate years.*

332**TOPICS IN COMMUNICATION**

Study of communication theory as applied to a special area or style of communication in readings, discussions, and applications. *Prerequisite: Sophomore standing or above. May be repeated for credit with change of topic.*

335**MEDIA HISTORY AND THEORY**

This course reviews the recent history of the media with a major emphasis on the cultural theories that have been used to

describe and critique the media and its influence upon audiences. *Prerequisite: Sophomore standing or above.*

340
ACTING AND DIRECTING
FOR THE CAMERA

This workshop course analyzes, rehearses, directs, and shoots scripted scenes for film and television. The course studies classic screen acting and directing styles. All students act as well as direct. *Prerequisites: One course from COMM 223, THEA 114 or THEA 145; or consent of instructor. Alternate years.*

348
ADVANCED DIGITAL
VIDEO PRODUCTION

Advanced production of documentary, narrative and experimental video. Exploration of a variety of approaches to motivating talent and directing for the camera. *Prerequisites: COMM 223 and THEA 114, or advanced course work in acting and directing, or consent of instructor.*

246, 346, and 446
MEDIA ARTS COLLOQUIUM

A seminar in which students are expected to work in the field of communication on a regular basis. The areas of work can relate to campus media, campus public relations, admissions, non-profit organizations, and other communication-based organizations approved by the supervising faculty member. Students enrolled in the colloquium are required to keep a log and to work for a minimum of three hours each week in their approved work situation. *Open only to majors. Non-credit and Pass/Fail. Once the major is declared, students are required to enroll in the seminar each semester until they graduate or until they have successfully completed four semesters, whichever comes first. Only one*

colloquium may be taken per semester.

400
PRACTICUM

An elective for junior and senior majors who wish to acquire additional experience in working with practicing professionals. *Open only to majors and minors.*

440
COMMUNICATION RESEARCH
METHODOLOGY

This course trains students in quantitative and qualitative communication research methodology. Students do intensive reading in an area related to their track and produce a research project which involves written as well as oral presentation. *Prerequisites: COMM 326 and Senior standing, or consent of instructor.*

470-479
INTERNSHIP (See index)

Interns usually work off-campus in a field related to their area of study. *Prerequisite: junior or senior standing.*

N80-N89
INDEPENDENT STUDY (See index)

Studies involve research related to the area of study of the student.

490-491
INDEPENDENT STUDY FOR
DEPARTMENTAL HONORS (See index)

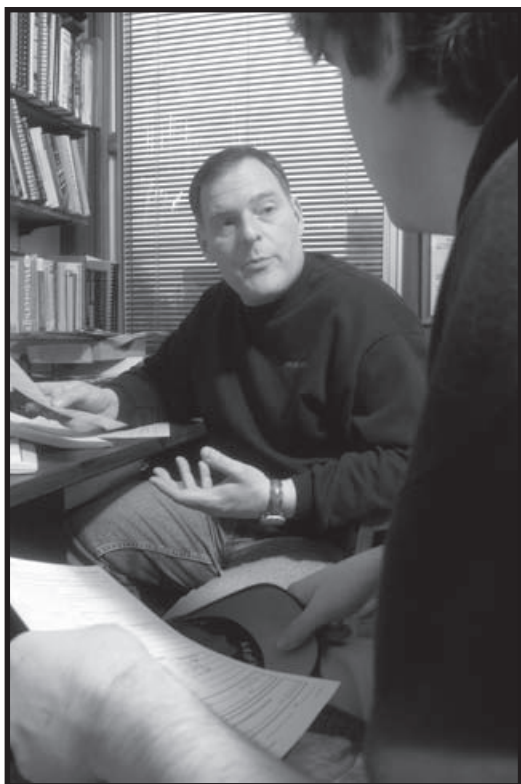

COMPUTER SCIENCE

(see Mathematical Sciences)

CRIMINAL JUSTICE (CJ)

Associate Professor: Carter (Chairperson)

Visiting Instructor: Guttendorf

Instructor: Kurtz

Part-time Instructors: Anderson, Bluth, Robbins

Criminal Justice is an interdisciplinary social science program. Course work leading to this baccalaureate degree will provide students with strong communication and analytical skills. This is accomplished through a critical and in-depth interdisciplinary analysis of the causes of crime, formal and informal efforts at preventing and controlling crime,

and treatment of the field of criminal justice as an applied social science where students are taught to integrate theory construction with practical application. The Criminal Justice program offers opportunities for internship and practicum experiences in the field, and prepares students for careers in law enforcement, court services, institutional and community-based corrections, treatment and counseling services, and for further education at the graduate level. The Criminal Justice program also prepares students for activist and leadership roles in their communities by exploring core issues related to quality of life, security and freedom.

The major in Criminal Justice consists of 10 courses, distributed as follows:

A. Criminal Justice core courses (four courses):

CJ 100 Introduction to Criminal Justice

CJ 201 Policing and Society

CJ 203 Correctional Systems

CJ 447 Research Methods in Criminal Justice

B. Courses in the social, psychological, philosophical, and political dimensions of crime, law and justice (six courses):

PHIL 218 Issues in Criminal Justice

PSY 116 Abnormal Psychology

SOC 300 Criminology

Two courses from:

PSCI 331 Civil Rights and Liberties

PSCI 332 Courts and the Criminal Justice System

PSCI 335 Law and Society

One course from:

CJ 204 Youth, Deviance and Social Control

SOC 222 Introduction to Human Services

SOC 331 Sociology of Gender

SOC 334 Racial and Cultural Minorities

C. Criminal Justice Practicum (strongly recommended, but not required for the major) Majors should seek advice concerning course selection from their

advisors or the criminal justice coordinator, and should note course prerequisites in planning their programs.

Minor in Criminal Justice

A minor in criminal justice consists of five courses: CJ 100, CJ 201, CJ 203, PSCI 332, and SOC 300. A student may substitute another relevant course for one of the required courses with consent of the criminal justice coordinator.

Writing Intensive Courses

The following courses, when scheduled as W courses, count towards the writing intensive requirement: CJ 447, PHIL 218, and SOC 331.

100

INTRODUCTION TO CRIMINAL JUSTICE

This course explores the role of law enforcement, courts and corrections in the administration of justice; the development of police, courts and corrections; the scope and nature of crime in America; introduction to the studies, literature and research in criminal justice; basic criminological theories; and careers in criminal justice.

201

POLICING AND SOCIETY

Who are the police and what is policing? Exploration of these questions provides a context for critical inquiry of contemporary law enforcement in the United States. Attention is given to law enforcement purposes and strategies, the work force and work environment, and why sworn officers do what they do. Emphasis is also placed on being policed and policing the police. Treatment of these issues enables exploration of basic and applied questions about the projection of state power in community relations, including those related to homeland security. *Prerequisite: CJ 100.*

203

CORRECTIONAL SYSTEMS

This course presents an overview of offenders, punishment, correctional ideologies, and societal reaction to crime. The historical and philosophical development of the correctional system is examined. The primary emphasis is on critical analysis of contemporary correctional programming for adult and juvenile offenders in the United States. Other social issues and structures directly related to corrections are explored. *Prerequisite: CJ 100.*

204

YOUTH, DEVIANCE AND SOCIAL CONTROL

This course is designed to provide the student with a general understanding of juvenile deviance and state processes intended to interrupt youth deviance and juvenile delinquency, particularly in the juvenile justice system. Students will explore historical perspectives, deviant juvenile subculture, underlying philosophies, the formal processes and organization of juvenile justice systems, promising prevention/treatment approaches and juvenile probation practices. Students will be asked to think critically and offer solutions or strategies to a range of dilemmas confronting the juvenile justice system, including the transfer of juveniles to adult status and the movement to privatize juvenile justice services. *Prerequisite: CJ 100 or consent of instructor.*

340

PROBATION AND PAROLE

This course provides an in-depth study of community-based corrections programs and their impact on the offender, the criminal justice system, and society. Particular attention is given to offender diagnostics and classification, treatment and supervision needs, pre-sentence and pre-parole investigations, casework planning, applicable laws, and corrections policies. *Prerequisite: CJ 100 or consent of instructor.*

341

CRIME PREVENTION

Students examine crime prevention and control policies, programs, and procedures to determine what works and why. The focus is on social, situational, and environmental sources of crime. Crime prevention measures focus on reducing crime by re-creating physical design, by empowering citizen organizations, through programs that build safe communities, and through programs in place among “at risk” populations in schools, neighborhoods, and homes. *Prerequisite: CJ 100 or consent of instructor.*

342

ORGANIZATIONAL CRIME

Three major areas of organizational crimes are covered, including traditional organized crime, crimes of the corporate world, and crimes committed under auspices of the government. Examples of topics include international organized crime cabals, drug trafficking and money laundering by the CIA, political bribe taking, government brutality and physical/economic coercion, civil rights violations, and crimes situated in the manufacturing, pharmaceutical, and service trades. *Prerequisite: CJ 100 or consent of instructor.*

345

SPECIAL TOPICS IN CRIMINAL JUSTICE

This is a seminar for advanced students offered in response to student request and faculty interest. *This course may be repeated for additional credit with approval of the criminal justice coordinator, but only when course content differs. Sample topics include the death penalty, hate crimes, civil liability in criminal justice, justice in the media, environmental crime, etc. Prerequisite: CJ 100 or consent of instructor.*

347

CRIMINAL JUSTICE FORENSICS

This course is an exploration of the history and application of forensic sciences that provides a wide overview of the many

subfields within this discipline. Specifically, this course provides the student with an understanding of key definitions, theoretical frameworks, and forensic science’s role within the contemporary law enforcement environment. In addition, the course addresses the impact that this developing field has had on society as a whole. *Prerequisite: CJ 100 or consent of instructor.*

447

**RESEARCH METHODS
IN CRIMINAL JUSTICE**

Students learn social science methods, research design and implementation, and evaluation of contemporary research in criminal justice. Topics covered include the logic of causal order, sampling theory, qualitative and quantitative design, data collection, and proper analysis of data. This course is a how-to-do research course that requires students to conduct original research projects under supervision. Students actively engage in content analysis, behavioral observation, survey and interview-based research, and limited quasi-experimental design studies. Emphasis is placed on conducting field research and communicating research in writing. Each student prepares a literature review and written research proposal that can be carried out while placed with a criminal justice agency on practicum (CJ 448). *Prerequisites: CJ 100, CJ 201, and CJ 203, or consent of instructor.*

448-449

CRIMINAL JUSTICE PRACTICUM

Students are placed with criminal justice agencies, providing opportunities to apply classroom knowledge in an organizational setting, encouraging development of professional skills, helping students identify and clarify career interests, and providing opportunities to conduct hands-on field research. Each student completes an original research project under supervision of the instructor with input from the on-site agency representa-

tive. Students will prepare a comprehensive, formal, written research paper on an appropriate topic. *Prerequisite: CJ 100 or consent of criminal justice coordinator.*

470**INTERNSHIP** (See index)

Students desiring an internship in criminal justice must get considerably advanced approval by the criminal justice coordinator. Criminal justice internships normally will not be approved for semesters during which practicums are also available. Internships are intended as a four-credit-only course. However, under unusual circumstances, up to 12 credits may be approved by the criminal justice coordinator. An example of an appropriate 12-credit internship is the FBI Honors Internship Program, which requires relocation to Washington, D.C., and participation in a full-time program that runs the duration of the summer. *Prerequisite: CJ 100.*

N80**INDEPENDENT STUDY** (See index)

This course represents an opportunity to pursue specific interests and topics not usually covered in regular courses. Through a program of readings and tutorials, the student will have the opportunity to pursue these interests and topics in greater depth than is usually possible in a regular course. *Prerequisite: CJ 100 and consent of criminal justice coordinator.*

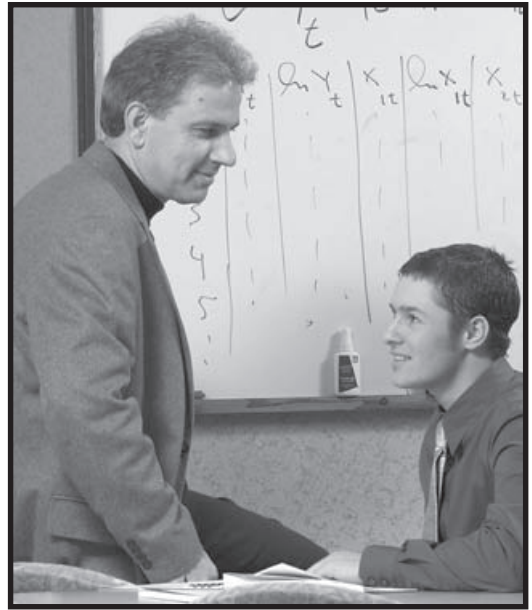
N90**INDEPENDENT STUDY FOR DEPARTMENTAL HONORS** (See index)**ECONOMICS** (ECON)

Professor: Madresehee

Associate Professor: Sprunger (Chairperson)

Assistant Professor: Gandhi

The Department of Economics offers three tracks. Track I (General Economics) is designed to provide a broad understanding of economic, social, and business problems. In addition to preparing students for a career in business or government, this track provides an excellent background for graduate or professional studies. Track II (Managerial Economics) develops students' capacity to analyze the economic environment in which an organization operates and to apply economic reasoning to an organization's internal decision making. These courses have more of a managerial emphasis than traditional economics courses. Track III (Quantitative Economics) focuses study on the more quantitative and analytical courses in the department. In addition to a broad coverage of economic theory and applications, these courses especially prepare students for statistical analysis and research of economics issues. This is also an excellent track for students interested in graduate school.

Track I - General Economics requires ECON 110, 111, 331, 440, and 441, and three other courses in economics. Depending on their academic and career interests, students are encouraged to select a minor in another department such as political science, philosophy, or history.

Track II - Managerial Economics requires ECON 110, 111, 220, 332 and 441; ACCT 110 and either BUS 223 or any accounting course numbered 130 or higher; BUS 338; and two other economics courses numbered 200 or above, excluding ECON 349.

Track III - Quantitative Economics requires ECON 110, 111, 230, 441; either 227 or 331; MATH 128 or 109; MATH 214 or 332 and either three other economics courses or two other economics courses and one extra math course numbered 129 or higher.

In addition, the department recommends that majors in Track I and Track II take MATH 123. Track I and Track III majors are encouraged to take ACCT 110. Students interested in graduate school should consult with members of the economics department faculty for recommendations on additional coursework.

The following courses, when scheduled as W courses, count toward the writing intensive requirement: ECON 236, 337, and 440.

Students interested in teacher certification should refer to the Department of Education on page 103.

Minor

The department offers two minors in economics. The General Economics minor requires the completion of ECON 110, 111 and three other economics courses numbered 200 or above, or any four economics courses numbered 200 or above. The Quantitative Economics minor requires five courses including ECON 110 and 111; and three courses from MATH 214 or 332 (not both), ECON 227, 230, 331, or 441.

The Department of Economics is a member of the Institute for Management Studies. See page 125.

102

CONSUMER ECONOMICS

A course in “family” or “practical” economics, designed to teach students how they and their families can be intelligent consumers; that is, how they can spend, save, and borrow so as to maximize the value they receive for the income they have. Treats subjects such as intelligent shopping; the uses and abuses of credit; investing, savings, buying insurance, automobiles and houses; medical care costs; estates and wills, etc.

110

PRINCIPLES OF MACROECONOMICS

Macroeconomics deals with problems of the economic system as a whole. What influences the level of national income and employment? What is inflation and why do we have it? What is the role of government in a modern capitalistic system? How does business organize to produce the goods and services we demand? How are the American financial and banking systems organized? What is the nature of American unionism? What are the elements of government finance and fiscal policy?

111

PRINCIPLES OF MICROECONOMICS

This course focuses upon microeconomics and selected current economic problems. It deals with the relatively small units of the economy such as the firm and the family. Analyzes demand and supply. Discusses how business firms decide what and how much to produce and how goods and services are priced in different types of markets. Also considers such problems as economic growth, international trade, poverty, discrimination, ecology, and alternative economic systems.

220

MONEY AND BANKING

Covers business fluctuations and monetary and fiscal policy; the financial organization of society; the banking system; credit institutions; capital markets, and international financial relations. *Prerequisite: ECON 110.*

224

URBAN PROBLEMS

The application of economic theory to the study of significant social, political, and economic problems associated with urbanization, including poverty, employment, education, crime, health, housing, land use and the environment, transportation, and public finance. Analysis of solutions offered.

Prerequisite: ECON 110 or 111, or consent of instructor. Alternate years.

225

ENVIRONMENTAL ECONOMICS

A study of the relationship between environmental decay and economic growth, with particular reference to failures of the price and property-rights systems; application of cost/benefit analysis, measures aimed at the creation of an ecologically viable economy.

227

GAME THEORY

An introduction to the field of game theory. The focus of study is on how people behave in strategic situations. Applications include pricing, bargaining, negotiating, and voting.

Prerequisite: ECON 111 or consent of the instructor. Alternate years.

230

ECONOMETRICS

Econometric models provide one of the most useful and necessary sets of tools for decision-making. By using a variety of modern statistical methods, econometrics helps us to estimate economic relationships, test different economic behaviors, and forecast different economic variables. *Prerequisites: MATH 123, ECON 110 and 111; or consent of instructor. Alternate years.*

236

AMERICAN ECONOMIC HISTORY

This course examines topics in American Economic History from the post-Civil War era through World War II. Topics covered include the causes of the rise of big business as the dominant means of production, the emergence of the union movement, the growth

of the U.S. economy to the largest in the world, and the changing role of government in the economic system.

240

ECONOMIC GEOGRAPHY

An introduction to the theory and practice of economic geography with emphasis upon the historical dynamics of local, regional, and global organization. This course considers the forces reshaping global economic geography including the factors that determine the competitive advantage of nations. These factors include resources such as food, energy, materials, and changing patterns of world population. Also included will be theoretical literature regarding locational decisions and choice, as well as the rapidly changing global economy in the context of trade theory and the shifting focus of international economics activity.

327

PUBLIC CHOICE

This course focuses on the application of economics to the political processes of voting and bureaucratic behavior. A major theme will be the study of problems that can occur within the democratic process because the incentives given to public servants do not always match society's best interests. Policies and institutions that can improve such problems will be explored. U.S. elections and campaigns will provide many of the applications for the class. *Prerequisite: ECON 110 or 111, or consent of instructor. Alternate years.*

330

INTERMEDIATE MICROECONOMICS

An advanced analysis of contemporary theory regarding consumer demand, production costs and theory, profit maximization, market structures, and the determinants of returns to the factors of production. *Prerequisite: ECON 110. Alternate years.m*

331

INTERMEDIATE MACROECONOMICS

An advanced analysis of contemporary theory and practice with regard to business fluctuation, national income accounting, the

determination of income and employment levels, and the use of monetary and fiscal policy.

Prerequisite: ECON 110. Alternate years.

332

GOVERNMENT AND THE ECONOMY

An analytical survey of government's efforts to maintain competition through antitrust legislation to supervise acceptable cases of private monopoly, through public utility regulation and via means of regulatory commissions, and to encourage or restrain various types of private economic activities.

Prerequisites: ECON 110 and 111, or consent of instructor.

335

LABOR PROBLEMS

The history of organized labor in the United States, including the structure of unions, employers' opposition to unions, the role of government in labor-management relations and the economic impact of unions.

Alternate years. Prerequisite: ECON 110 or 111, or consent of instructor.

337

PUBLIC FINANCE

An analysis of the fiscal economics of the public sector, including the development, concepts, and theories of public expenditures, taxation, and debt at all levels of American government. Also includes the use of fiscal policy as an economic control device.

Prerequisites: ECON 110 and 111, or consent of instructor. Alternate years.

343

INTERNATIONAL TRADE

A study of the principles, theories, development, and policies concerning international economic relations, with particular reference to the United States. Subjects covered include: U.S. commercial policy and its development, international trade theory, tariffs and other protectionist devices, international monetary system and its problems, balance of payments issues. *Alternate years. Prerequisites: ECON 110 and 111.*

349

MANAGEMENT PRACTICUM

An apprentice-level work experience for junior or senior economics majors jointly sponsored by the department and a public or private agency (or a subdivision of the college itself) designed to better integrate classroom theory and workplace practice. In addition to attendance at a weekly seminar, students will spend 10-12 hours per week at the sponsoring agency per unit of credit. At least one-half of the effort expended will consist of academic work related to agency activities.

440

HISTORY OF ECONOMIC THOUGHT

A discussion of the origins, development, and significance of the economic ideas embodied in the works of Smith, Marx, Schumpeter, Keynes, and others. *Prerequisite: ECON 110 or consent of instructor. Alternate years.*

441

MANAGERIAL ECONOMICS

The application of economic theory and methodology to the solution of business problems. Subjects include: optimizing techniques, risk analysis, demand theory, production theory, cost theory, linear programming, capital budgeting, market structures, and the theory of pricing. *Prerequisites: ECON 110 and 111.*

470-479

INTERNSHIP (See index)

Typically off-campus in business, banking, or government, supervised by assigned employee of sponsoring organization.

N80-N89

INDEPENDENT STUDY (See index)

Superior students may select independent study in various courses, particularly in preparation for graduate school.

490-491

INDEPENDENT STUDY FOR DEPARTMENTAL HONORS (See index)



EDUCATION (EDUC)

Assistant Professors: Chamberlain,
Gustafson, Hungerford (Chairperson)

Visiting Instructor: Postal

Part-time Instructors: Furman, Johnson,
Rhinehart, Salvatori

Student Placement Coordinator: Curry

The Education department offers Pennsylvania-approved teacher certification programs in elementary, secondary, Art (K-12), Foreign Language (K-12), Music (K-12), and Special Education (Cognitive, Behavior and Physical/Health Disabilities). Education is not a major at Lycoming College. All students wishing to be certified in Elementary, Secondary Education areas, K-12 areas, or Special Education must choose a major from any offered by the College.

All students seeking teacher certification must complete EDUC 200 with at least a B- or consent of the department within the five years before applying for the professional semester. All students must complete a minimum of 30 hours of observations and participation with the assigned cooperating

teacher during the semester prior to their professional semester.

Elementary Teacher Certification

Students seeking elementary teacher certification must complete PSY138, EDUC000, 340, 341, 342, 343, and 344 prior to being accepted to the professional semester.

Secondary Teacher Certification

Students seeking secondary teacher certification must complete PSY 138, EDUC 338 and 339 prior to being accepted into the professional semester as well as the necessary subject area courses. (See exception below for students seeking K-12 certifications.)

Students may earn one or more of the following certifications:

- Biology
- Chemistry
- Citizenship (economics, history, political science)
- English
- General science (astronomy, physics, biology, chemistry)
- Mathematics
- Physics
- Social sciences (psychology, sociology-anthropology)



Social studies (economics, history, philosophy, political science, psychology, sociology-anthropology)

Students seeking certification in secondary math must also complete EDUC 345 before acceptance into the professional semester. Students seeking certification in any of the secondary science area (biology, chemistry, physics) and general science (astronomy, physics, biology, chemistry) must also complete the required safety and maintenance workshop in their content area. These workshops will address safety issues (laboratory instruction, regulations for use of chemicals, materials and specialized equipment) and general lab behavior. Students will also be taught how to actually set up and maintain a laboratory (in their particular science field) in a middle/secondary school.

K-12 Teacher Certification

Students seeking K-12 certification must complete PSY 138 and EDUC 339 and the necessary subject area courses including the methods course appropriate to their discipline and offered by that department prior to being accepted to the professional semester. EDUC 338 is not required for K-12 certification.

Students may earn K-12 certification in one or more of the following areas:

- Art
- Music
- French
- German
- Spanish

Special Education Teacher Certification

Students seeking Special Education certification must complete PSY 138, PSY 216, EDUC 000, 230, 330, 331, 332, 344, and 430 prior to being accepted to the professional semester.

Students interested in the teacher education program should refer to the *Teacher Education Handbook*, which specifies the current requirements for certification. Early consultation with a member of the Education Department is strongly recommended. Application for the professional semester must be made

during the fall semester of the junior year.

The Department of Education admits to the professional semester applicants who have (a) completed the participation requirements, (b) paid the student teaching fee, (c) obtained a recommendation from the student's major department, (d) passed a screening and interview conducted by the Education Department, (e) passed the PPST Reading, Writing, and Math portions of the NTE exam, and (f) achieved an overall grade point average of 3.00 or better. Major departments have different criteria for their recommendations; therefore, the student should consult with the chairperson of the major department about those requirements. The Pennsylvania state requirements override any contractual agreement the student teacher has with the college via the catalog under which they were admitted.

Additional teacher intern program information can be found on page 50.

The following course will satisfy the cultural diversity requirement: EDUC 338.

The following courses, when scheduled as W courses, count toward the writing intensive requirement: EDUC 338, 339, 343, 344, and 447.

000

SEMINAR IN ART, MUSIC, PHYSICAL EDUCATION, AND MATH ACTIVITIES

Each elementary student teacher attends a series of 24 seminars, conducted prior to student teaching, during the fall semester of the senior year. These seminars, conducted by certified public school personnel, emphasize activities and knowledge which are helpful in the self-contained elementary classroom. *Non-credit course.*

200

INTRODUCTION TO THE STUDY OF EDUCATION

A study of teaching as a profession with emphasis on the economic, social, political, and religious conditions which influence American schools and teachers. Consideration is given to the school environment, the curriculum, and the children with the intention

that students will examine more rationally their own motives for entering the profession.

230**INTRODUCTION TO SPECIAL EDUCATION**

This course covers historical, philosophical, and legal perspectives related to exceptional students. All major areas of exceptionality are covered including those who are categorized as “gifted.” A study of typical and atypical development of children provides the basis for an in-depth study of the characteristics and classifications of exceptional students. An emphasis is placed upon the ethical and professional behaviors of teachers of students with disabilities in special education and/or regular classrooms settings including multi-cultural and multilingual situations. *Prerequisite: EDUC 200 or consent of department.*

232**INSTRUCTIONAL MEDIA AND COMMUNICATIONS**

A study of the value, design, construction, and application of the visual and auditory aids to learning. Practical experience in the handling of audio-visual equipment and materials is provided. Application of audio-visual techniques. Application of the visual and auditory aids to learning. Students will plan and carry out actual teaching assignments utilizing various A-V devices.

330**READING FOR SPECIAL POPULATIONS: ASSESSMENT AND INSTRUCTION**

This course provides students seeking certification in Special Education with a course that addresses the assessment tools and the teaching strategies for evaluating reading needs, skills, and strengths and with specific teaching strategies to help special needs students accomplish reading success. *Prerequisite: EDUC 344 or consent of department.*

331**CURRICULUM AND ASSESSMENT FOR STUDENTS WITH DISABILITIES**

This course provides information and experiences in assessment strategies, curriculum requirements, and planning for students with disabilities. Legal and ethical issues are covered. Curriculum for early intervention, elementary and secondary education, and transition planning for adult life are included. *Prerequisite: EDUC 230.*

333**PROGRAMS AND SERVICES FOR INDIVIDUALS WITH DISABILITIES**

This course investigates community based-services, professional organizations, support programs for parents and students, assistive technologies, and related services such as occupational therapy and counseling. Theoretical perspectives of emotional and behavioral disorders and educational approaches to behavioral issues are discussed. Group processes and communication are studied. Significant field experiences are required. *Prerequisite or co-requisite: EDUC 331.*

338**LITERACY FOR MIDDLE/SECONDARY SCHOOLS**

This course is designed to teach the strategies necessary to implementing literacy skills in the middle/secondary content areas. Reading, writing, speaking, listening and media interpretation in content areas will be the focus. Developmental stages for adolescents and critical reading strategies will be addressed in addition to strategies for using young adult literature in the content areas. *Prerequisite: EDUC 200 or consent of instructor.*

339**MIDDLE AND SECONDARY SCHOOL CURRICULUM AND INSTRUCTION**

An examination of the various curricula of the public schools and their relationship to current practices. Special attention will be given to development of the curriculum, state



and national curriculum standards, and criteria for the evaluation of curricula and student progress. A particular emphasis will be placed upon emerging issues and technology as they relate to curriculum. Emphasis will be placed upon the curriculum work within the teaching field of each individual. *Prerequisites: PSY 138 and EDUC 200, or consent of instructor.*

340 TEACHING MATHEMATICS IN THE ELEMENTARY SCHOOL

This course is intended for prospective elementary and middle school teachers and is required for all those seeking elementary certification. Topics include number systems, computational algorithms, measurement, geometry, and children's development of mathematical concepts. Includes an emphasis on adapting instruction for diverse learners. *Prerequisites: PSY 138, EDUC 200, and two courses in mathematics; or consent of instructor.*

341 TEACHING THE SOCIAL STUDIES IN THE ELEMENTARY SCHOOL

Studies and experiences to develop a basic understanding of the structure, concepts, and processes of anthropology, economics, geography, history, political science, and sociology as they relate to the elementary school social science curriculum. Practical applications, demonstrations of methods, and the development of integrated teaching units using tests, reference books, films, and other teaching materials. Observation and participation in Lycoming County elementary schools. *Prerequisites: EDUC 200 and PSY 138, or consent of instructor.*

342 TEACHING SCIENCE IN THE ELEMENTARY SCHOOL

Science methods and materials interpreting children's science experiences and guiding the development of the scientific concepts. A

study of the science content of the curriculum, its material and use. Observation and participation in Lycoming County elementary schools. *Prerequisites: EDUC 200 and PSY 138, or consent of instructor.*

343 TEACHING LANGUAGE ARTS AND CHILDREN'S LITERATURE IN THE ELEMENTARY SCHOOL

A course designed to consider means of communication, oral and written, including both practical and creative uses. Attention will be given to listening, speaking, written expression, linguistics and grammar, and spelling. Stress will be placed upon the interrelatedness of the language arts. Children's literature will be explored as a vehicle for developing creative characteristics in children and for ensuring an appreciation of the creative writing of others. Observation and participation in Lycoming County elementary schools. *Prerequisites: EDUC 200 and PSY 138, or consent of instructor.*

344 TEACHING READING IN THE ELEMENTARY SCHOOL

A basic course in the philosophy and rationale for the implementation of an elementary reading program from kindergarten through sixth grade. Emphasis is upon designing a reading instructional program which reflects the nature of the learning process and recognizes principles of child development through examination of the principles, problems, methods, and materials used in elementary reading programs. *Prerequisite: EDUC 200 or PSY 138, or consent of instructor.*

345 CURRICULUM AND INSTRUCTION IN MIDDLE/SECONDARY MATHEMATICS

This is a basic course in the theory and pedagogy needed for the instruction of mathematics in the Middle/Secondary

Schools. It is designed to examine and implement curriculum, teaching strategies, and required standards in math in the middle and secondary schools. The needs and developmental stages of middle/secondary adolescents will also be addressed.

Prerequisite: EDUC 200 and two courses in mathematics; or consent of instructor.

The Professional Semester

Students are considered full time when enrolled in the Professional Semester. Those students needing an additional course must comply with the standards stated in the College catalog.

The Elementary Professional Semester

The following courses comprise the Elementary Professional Semester:

- | | |
|----------|--|
| EDUC 445 | Methods of Teaching in the Elementary School |
| EDUC 447 | Problems in Contemporary American Education |
| EDUC 448 | Student Teaching in the Elementary School |

445

METHODS OF TEACHING IN THE ELEMENTARY SCHOOL (PART OF THE PROFESSIONAL SEMESTER)

The course emphasizes the relationship between the theoretical studies of physical, social and cognitive development and the elementary classroom environment. Particular consideration will be given to the appropriate age and developmental level of the students with an emphasis upon selection and utilization of methods in all the elementary subject areas, including art and music. Specific attention is given to the development of strategies for structuring lesson plans, for maintaining classroom control, and for overall classroom management. Direct application is made to the individual student teaching experience. *Prerequisites: EDUC 000, 340, 341, 342, 343, and 344, and pre-student teaching participation.*

447

PROBLEMS IN CONTEMPORARY AMERICAN EDUCATION (PART OF THE PROFESSIONAL SEMESTER)

Seminar on the issues, problems, and challenges encountered by teachers in the American public schools, especially those related to the student teaching experience.

448

STUDENT TEACHING IN THE ELEMENTARY SCHOOL (PART OF THE PROFESSIONAL SEMESTER)

Professional experience under the supervision of a selected cooperating teacher in an elementary school. Student teachers are required to follow the calendar of the school district to which they are assigned. *Two units maximum.*

The Secondary Professional Semester

The following courses comprise the Secondary Professional Semester:

- | | |
|----------|---|
| EDUC 446 | Methods of Teaching in the Middle Level and Secondary Schools |
| EDUC 447 | Problems in Contemporary American Education |
| EDUC 449 | Student Teaching in the Secondary School |

The K-12 Professional Semester

The following courses comprise the K-12 Professional Semester:

- | | |
|----------|--|
| EDUC 445 | Elementary or |
| or 446 | Secondary Methods |
| EDUC 447 | Problems in Contemporary American Education |
| EDUC 448 | Student Teaching in the Elementary Schools
(4 semester hours/6 weeks) |
| EDUC 449 | Student Teaching in the Secondary Schools
(4 semester hours/6 weeks) |

446

METHODS OF TEACHING IN MIDDLE LEVEL AND SECONDARY SCHOOLS (PART OF THE PROFESSIONAL SEMESTER)

A study of materials, methods, and techniques with emphasis on the student's

major. Specific attention is given to structuring unit and lesson plans, maintaining classroom discipline, and to overall classroom management. Stress is placed on the selection and utilization of a variety of strategies, materials, and technologies to support learning for a diverse student population. Students teach demonstration lessons in the presence of the instructor and members of the class and observe superior teachers in Lycoming County middle and secondary schools. *Prerequisites: EDUC 200, PSY 138, and pre-student teaching participation.*

447**PROBLEMS IN CONTEMPORARY AMERICAN EDUCATION (PART OF THE PROFESSIONAL SEMESTER)**

Seminar on the issues, problems, and challenges encountered by teachers in the American public schools, especially those related to the student teaching experience.

449**STUDENT TEACHING IN THE SECONDARY SCHOOL (PART OF THE PROFESSIONAL SEMESTER)**

Professional laboratory experience under the supervision of a selected cooperating teacher in a secondary school. Student teachers are required to follow the calendar of the school district to which they are assigned. *Two units maximum.*

The Special Education Professional Semester

The following courses comprise the Special Education Professional Semester:

- EDUC 430 Methods of Teaching Students with Special Needs
- EDUC 431 Current Issues in Special Education
- EDUC 432 Student Teaching in the Elementary School
(4 semester hours/7 weeks)
- EDUC 433 Student Teaching in the Secondary School
(4 semester hours/7 weeks)

430**METHODS OF TEACHING STUDENTS WITH SPECIAL NEEDS (PART OF THE PROFESSIONAL SEMESTER)**

This course addresses planning and methods for teaching students with disabilities in all content areas. Integration of content and skill areas, least restrictive environment strategies including inclusion and resource room settings, and technology are stressed. *Prerequisites or co-requisites: EDUC 330, 331, 333, and 344.*

431**CURRENT ISSUES IN SPECIAL EDUCATION (PART OF THE PROFESSIONAL SEMESTER)**

This capstone course for Special Education requires students to reflect upon their course of study, field experiences, and student teaching; to research and analyze current issues in the field; and to complete their professional portfolios. The content of the course will vary according to the needs of students, current events, and issues in Special Education.

432**STUDENT TEACHING IN THE ELEMENTARY SCHOOL FOR SPECIAL EDUCATION (PART OF THE PROFESSIONAL SEMESTER)**

Professional experience under the supervision of a selected cooperating teacher in an elementary school. Student teachers are required to follow the calendar of the school district to which they are assigned.

433**STUDENT TEACHING IN THE SECONDARY SCHOOL FOR SPECIAL EDUCATION (PART OF THE PROFESSIONAL SEMESTER)**

Professional experience under the supervision of a selected cooperating teacher in a secondary school. Student teachers are required to follow the calendar of the school district to which they are assigned.



A minimum of ten courses is required for Track I. Required courses are ENGL 217; 220; 221; two courses selected from 222, 223, 229; two from 311, 312, 313, 314, and 315; one from 335 and 336; two electives beyond composition; and the Capstone Experience.

Students who wish to earn secondary teacher certification must complete a minimum of twelve courses in English. Required courses are ENGL 217; 220; 221; 335; 336; 338; two courses from 222, 223, 229; three courses from 311, 312, 313, 314, and 315; one elective beyond composition; and the Capstone Experience. Required courses outside English are EDUC 200, 338, 339, 446, 447, and 449; PSY 110 and 138; and THEA 100.

Students who intend to pursue graduate study in British or American literature should complete the twelve English courses specified for secondary certification and, as part of that sequence, take ENGL 449, Advanced Criticism, as their English elective.

ENGLISH (ENGL)

Professors: Feinstein, Hawkes (Chairperson), Moses

Associate Professors: Hafer, Lewes

Assistant Professor: Leiter, Preston

Visiting Instructor: Hansum

The department offers two programs leading to the major in English:

Track I - English Major in Literature

This track is designed for students who choose English as a liberal arts major that prepares them for a wide range of career options; for students who choose English as their subject area for elementary certification or who wish to earn secondary certification in English; for students who wish to improve their verbal and analytic ability in preparation for a specific career, such as technical writing, business, or law; and for students who intend to pursue graduate study in British or American literature.

Track II - English Major in Creative Writing

This track is designed for students who aspire to careers as professional writers, as editors, and as publishers; for students who plan to continue studies in an M.F.A. or M.A. program; or for students who would like to discover their creative potential while pursuing a fundamental liberal arts education.

A minimum of ten courses is required for Track II. Required courses are ENGL 240; two courses selected from 220, 221, 222, 223, 225, and 229; two from 311, 312, 313, 314 and 315; one from 331 or 332; one from 335 and 336; two from 341, 342, 441, and 442 (note prerequisites); and one from 411 or 412.

Students who wish to earn secondary teacher certification must complete a minimum of twelve courses in English. Required courses are ENGL 220, 240, 335, 336, 338; one course selected from 221, 222, 223, 225, and 229; two from 311, 312, 313, 314, and 315; one from 331 and 332; two from 341, 342, 441, 442 (note prerequisites); and one

from 411 and 412; ENGL 217 recommended. Required courses outside English are EDUC 200, 338, 339, 446, 447, and 449; PSY 110 and 138; and THEA 100.

The following courses satisfy the cultural diversity requirement: ENGL 229, 332, and 334. The following courses, when scheduled as W courses, count toward the writing intensive requirement: ENGL 218, 225, 311, 334, 336, and 338.

Capstone Experience

Seniors in the literature track must hand in a portfolio of writing during the first week of their final semester. The portfolio must include four major papers from English courses and a self-assessment essay. Seniors in the creative writing track must successfully complete either ENGL 411 or ENGL 412.

Minors

The department offers two minors in English:

Literature: Five courses in literature at the 200 level or above, at least three of which must be numbered 300 or above.

Writing: Five courses, four of which are chosen from ENGL 217, 218, 240, 322, and 338; plus one writing-intensive course in literature at the 300 level.

106 COMPOSITION

Extensive practice in analytical writing. Special emphasis on developing the composing skills needed to articulate and defend a position in various situations requiring the use of written English. *Credit may not be earned for both 106 and 107.*

107 HONORS COMPOSITION

Extensive practice in analytical writing. Special emphasis on developing the writing skills of students who have the potential to benefit from advanced work. *Placement by examination only. Credit may not be earned for both 106 and 107.*

215 SELECTED TOPICS IN LITERATURE

An introduction to a variety of literature united by topic, which will vary according to each instructor. *Prerequisite: ENGL 106 or 107, or consent of the instructor.*

217 CRITICAL WRITING SEMINAR

An introduction to writing critically about literary texts. Workshop setting offers intensive practice in the writing and critiquing of papers. Designed for beginning students of literature. *Prerequisite: ENGL 106 or 107, or consent of instructor. Not open to juniors or seniors except for newly declared majors or with consent of instructor.*

218 CLASSICAL AND MODERN RHETORIC

An exploration of the province, content, strategies, and techniques comprising ancient and modern discourse, with particular emphasis on written lines of argument. *Prerequisite: ENGL 106 or 107, or consent of instructor.*

220 BRITISH LITERATURE I

A survey of literary forms, dominant ideas, and major authors from the Anglo-Saxon period through the 18th century. The course includes a brief study of language development to Chaucer and emphasizes writers such as Chaucer, Shakespeare, Donne, Milton, Swift, Pope, and Johnson. *Prerequisite: ENGL 106 or 107, or consent of the instructor.*

221 BRITISH LITERATURE II

Literary movements and authors from the beginnings of Romanticism to the end of the 19th century. Particular emphasis on such writers as Wordsworth, Shelley, Keats, Tennyson, Browning, Carlyle, Arnold, Hardy, and Yeats. *Prerequisite: ENGL 106 or 107, or consent of instructor.*

222**AMERICAN LITERATURE I**

Survey of American literature from the beginning to 1865, with major emphasis on the writers of the Romantic period: Poe, Emerson, Thoreau, Hawthorne, Melville, Dickinson, and Whitman. *Prerequisite: ENGL 106 or 107, or consent of instructor.*

223**AMERICAN LITERATURE II**

Survey of American literature from 1865 to 1945, emphasizing such authors as Twain, James, Crane, Hemingway, Faulkner, Frost, Eliot, Stevens, O'Neill, and Williams. *Prerequisite: ENGL 106 or 107, or consent of instructor.*

225**CLASSICAL LITERATURE**

A study, in translation, of Greek and Roman works that have influenced Western writers. Literary forms studied include epic, drama, satire, and love poetry. Writers studied include Homer, Aeschylus, Sophocles, Euripides, Virgil, Juvenal, Horace, Lucretius, and Ovid. *Prerequisite: ENGL 106 or 107, or consent of instructor.*

229**AFRICAN AMERICAN LITERATURE**

A survey of major works and authors of African American literary history from slavery to the present, focusing on such authors as Douglass, J. W. Johnson, Hurston, Hughes, Wright, Ellison, and Morrison. *Prerequisite: ENGL 106 or 107, or consent of the instructor.*

240**INTRODUCTION TO CREATIVE WRITING**

Workshop discussions, structured exercises, and readings in contemporary literature to provide practice and basic instruction in the writing and evaluation of poetry and fiction. *Prerequisite: ENGL 106 or 107, or consent of instructor.*

311**MEDIEVAL LITERATURE**

Readings in Old and Middle English poetry and prose from Bede's *Ecclesiastical History* to Malory's Arthurian romance. Study of lyric, narrative, drama, and romance with emphasis on the cultural context from which these forms emerge. *Prerequisite: ENGL 106 or 107, or consent of instructor. Alternate years.*

312**RENAISSANCE LITERATURE**

An examination of themes and literary forms of the Renaissance. Authors studied will include Donne, Marlowe, More, Shakespeare, Sidney, Spenser, and Surrey. *Prerequisite: ENGL 106 or 107, or consent of instructor. Alternate years.*

313**RESTORATION AND 18TH-CENTURY LITERATURE**

Consideration of selected themes, writers, or modes of Restoration and 18th-century literature (1660-1800) with emphasis on the social, political, and intellectual life of that era. *Prerequisite: ENGL 106 or 107, or consent of instructor. Alternate years.*

314**ROMANTIC LITERATURE**

Concentrated study in the writers, texts, and themes of the Romantic period (1789-1832) with emphasis on the social, political, and intellectual life of that era. *Prerequisite: ENGL 106 or 107, or consent of instructor. Alternate years.*

315**VICTORIAN LITERATURE**

Concentrated study in the writers, texts, and themes of the Victorian period (1832-1901) with emphasis on the social, political, and intellectual life of that era. *Prerequisite: ENGL 106 or 107, or consent of instructor. Alternate years.*

**322****ADVANCED WRITING:
THE CREATIVE ESSAY**

A course in which students from all disciplines learn to explore and define themselves through the essay, a form used to express the universal through the particular and the personal. Readings will include essayists from Montaigne to Gould.

Prerequisite: ENGL 106 or 107, or consent of instructor. Alternate years.

331**MODERN AND CONTEMPORARY FICTION**

Examination of the novels and short fiction of such major writers as Conrad, Woolf, Joyce, Faulkner, Fowles, and Nabokov, with special emphasis on the relationship of their works to concepts of modernism.

Prerequisite: ENGL 106 or 107, or consent of instructor.

332**MODERN AND CONTEMPORARY POETRY**

Studies in the themes and visions of modern and contemporary poets, beginning with Yeats and the American Modernists, covering a variety of central movements (such as the Harlem Renaissance), and concluding with a range of multi-cultural authors.

Prerequisite: ENGL 106 or 107 or consent of instructor.

333**THE NOVEL**

An examination primarily of British and American works from the 18th century to the present, focusing on the novel's ability—since its explosive inception—to redefine its own boundaries. *Prerequisite: ENGL 106 or 107, or consent of instructor. Alternate years.*

334**WOMEN AND LITERATURE**

An examination—literary, social, and historical—of literature by women represent-

ing diverse cultures. Each course will examine a particular theme significant to women writers from more than one cultural background. *Prerequisite: ENGL 106 or 107, or consent of instructor. Alternate years.*

335**CHAUCER**

A study of representative work in the context of Chaucer's life and times.

Prerequisite: ENGL 106 or 107, or consent of the instructor. Alternate years.

336**SHAKESPEARE**

A study of representative plays in the context of Shakespeare's life and times.

Prerequisite: ENGL 106 or 107, or consent of instructor. Alternate years.

338**LINGUISTICS**

An intensive look at the English language, focusing on three grammatical systems (traditional, structural, transformational) to identify their strengths and weaknesses.

Attention is also given to larger issues, including language change, the politics of language, the creation of meaning, language acquisition, and dialects. *Prerequisite: ENGL 106 or 107, or consent of instructor. Alternate years.*

341**POETRY WORKSHOP I**

An intermediate workshop focusing on the writing of poetry and methods of analysis.

Prerequisite: Grade of B or better in ENGL 240, or consent of instructor.

342**FICTION WORKSHOP I**

An intermediate course in the writing of short fiction in a workshop environment, where the student is trained to *hear* language at work. Emphasis on characterization and story.

Prerequisite: Grade of B or better in ENGL 240, or consent of instructor.

411**FORM AND THEORY: POETRY**

An advanced workshop in which students will be asked to write in various poetic forms, such as the sonnet, villanelle, sestina, and pantoum. *Prerequisite: ENGL 341 or consent of instructor. Alternate years.*

412**FORM AND THEORY: FICTION**

A course that examines philosophical and aesthetic theories of fiction, and the resulting fiction based on those theories. Authors will most likely include Aristotle, Calvino, Gardner, Gass, and Nabokov. *Prerequisite: ENGL 342 or consent of instructor. Alternate years.*

421**ADVANCED TOPICS IN LITERATURE**

An upper-level literature course governed either by concept (such as a theme or movement) or author (one to three figures). Topics will vary according to each instructor. *Prerequisite: At least one English course numbered 218 and above, or consent of the instructor. Alternate years. May be taken a second time for credit with departmental approval.*

441**POETRY WORKSHOP II**

An advanced workshop in the writing of poetry. Students will receive intensive analysis of their own work and acquire experience in evaluating the work of their peers. *Prerequisite: ENGL 341.*

442**FICTION WORKSHOP II**

An advanced course in the writing of short fiction. Emphasis on the complexities of voice and tone. The student will be encouraged to develop and control his or her individual style and produce publishable fiction. *Prerequisite: ENGL 342.*

449**ADVANCED CRITICISM**

Reading and discussion in the theory and history of criticism. Examination of both traditional and contemporary ideas about the value and nature of literary expression and its place in human culture generally. Work in the course includes practical as well as theoretical use of the ideas and methods of critical inquiry. *Prerequisite: ENGL 106 or 107, or consent of instructor. Alternate years.*

470-479**INTERNSHIP (See index)**

The department provides internships in editing, legal work, publishing, and technical writing.

N80-N89**INDEPENDENT STUDY (See index)**

Recent studies include the role of Pennsylvania in the fiction of John O'Hara; the changing image of women in American art and literature (1890-1945); the hard-boiled detective novel; contemporary women writers; and Milton's use of the Bible in *Paradise Lost*.

490-491**INDEPENDENT STUDY FOR DEPARTMENTAL HONORS (See index)**

Recent projects include "The Function of the Past in the Fiction of William Faulkner" and "Illusion, Order, and Art in the Novels of Virginia Woolf."

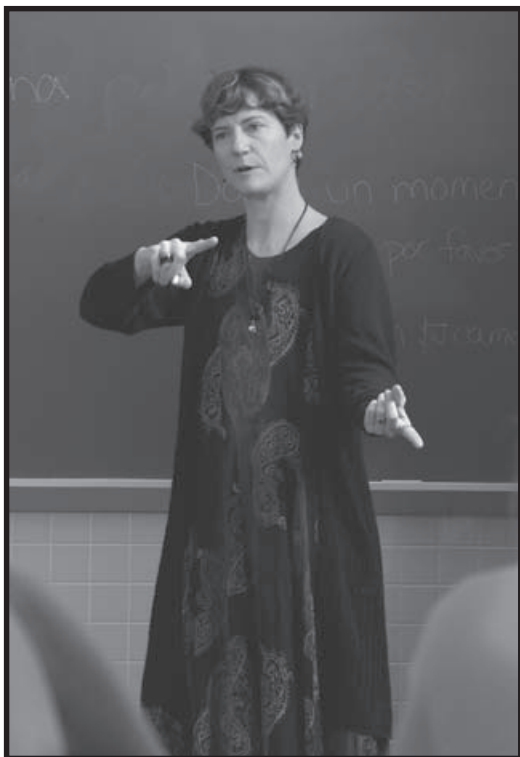

FOREIGN LANGUAGES AND LITERATURES

Professor: Buedel, Heysel,
Associate Professors: Buedel,
Kingery (Chairperson)

Assistant Professors: Cartal-Falk, Heysel
Visiting Assistant Professor: Bernal
Visiting Instructors: Cagle, Mc Nerney

Study of foreign languages and literatures offers opportunity to explore broadly the varieties of human experience and thought. It contributes both to personal and to international understanding by providing competence in a foreign language and a critical acquaintance with the literature and culture of foreign peoples. A major can serve as a gateway to careers in business, government, publishing, education, journalism, social agencies,

translating, and writing. It prepares for graduate work in literature or linguistics and the international fields of politics, business, law, health, and area studies.

MAJOR FIELDS OF STUDY

French, German, and Spanish are offered as major fields of study. The major consists of at least 32 semester hours of courses numbered 111 and above. Students who intend to pursue graduate study in a foreign language should take additional 300- and 400-level courses. Majors seeking teacher certification are advised to begin the study of a second foreign language.

The department encourages students to consider allied courses from related fields, a second major, or an interdisciplinary major such as International Studies.

STUDY ABROAD AND INTERNSHIPS

The department recommends that all language majors study abroad in a Lycoming College affiliate program or in a department-approved program. Students seeking teacher certification are required to study abroad for a minimum of eight weeks, although a semester-length program is recommended. Lycoming offers affiliate programs in France (Université de Grenoble), Spain (Tandem Escuela Internacional or Estudio Sampere) and Ecuador (Estudio Sampere). Approved programs in Austria, Germany, and Switzerland include the Institute for International Education, the Goethe Institute, and Universität Friburg. Students who intend to study abroad should begin planning with their major advisor by the first week of the semester prior to departure. To qualify, students must have sophomore standing or higher, an overall GPA of 2.50, a GPA of 3.00 in language courses, and recommendation from faculty in the major. Overseas internships are offered through approved programs. They typically require substantial language skills and junior or senior standing.

CAPSTONE EXPERIENCE

All foreign language majors are required to pass two semesters of FLL 449 (Junior-Senior Colloquium). In addition, all majors must complete at least two of the following six options: (1) appropriate study abroad for a minimum of 8 weeks; (2) an internship; (3) department-approved volunteer work in the foreign language; (4) FRN 418, GERM 418, or SPAN 418 with a grade of C or better; (5) secondary teaching certification in French, German, or Spanish; (6) a total of 12 credit hours at the 400-level in French, German, or Spanish.

If the colloquia and other two requirements have not been met by the end of the first semester of the senior year, the student must submit to the chair of the department a plan signed by the advisor showing when and how these requirements will be completed.

TEACHER CERTIFICATION

Students interested in teacher certification should refer to the Department of Education on page 103.

FOREIGN LANGUAGES AND LITERATURES (FLL)

338

FOREIGN LANGUAGE: SYSTEMS AND PROCESS

Study of basic linguistic concepts as a tool for language learning and teaching. Discussion and application of language teaching techniques, including work in the language laboratory. Designed for future teachers of one or more languages and normally taken in the junior year. Students should arrange through the Department of Education to fulfill the requirements of a participation experience in area schools in the same semester. *Prerequisite: Consent of instructor. Taught in English. Does not count toward majors in French, German, and Spanish.*

449

JUNIOR-SENIOR COLLOQUIUM

This colloquium offers French, German, and Spanish majors the opportunity to meet regularly with peers, professors, and invited

guest speakers to discuss linguistic, literary, cultural, and pedagogical topics. Each student enrolled in 449 is required to deliver at least one oral presentation of approximately 20 minutes in a language other than English in their second semester. *Prerequisite: junior standing. The department recommends that, when possible, students take one semester of 449 during their junior year and another semester during their senior year. Taught in English. The Colloquium will meet a minimum of 6 times during the semester for 1 hour each session. After successful completion of two semesters of the Colloquium, a student may enroll for additional semesters on a pass-fail basis and no oral presentation will be required. Non-credit course.*

FRENCH (FRN)

Major

A major consists of a minimum of 32 semester hours of FRN courses numbered 111 and above or approved courses from a Study Abroad program, including at least eight semester hours from the 400 level, not including FLL 449. French majors must pass at least two semesters of FLL 449 and complete two of the additional requirements as explained under Capstone Experience. Students who wish to be certified for secondary teaching must complete the major with at least a 3.00 GPA and pass FRN 221-222, 228, 418, and FLL 338 (the latter two courses with a grade of B or better).

The following courses satisfy the cultural diversity requirement: FRN 221, 222 and FRN 311. The following courses, when scheduled as a W course, counts toward the writing intensive requirement: FRN 222 and FRN 412.

Minor

A minor in French consists of at least 16 semester hours of courses numbered 221 and above. Courses 111 and 112 may be counted towards the minor, but then the minor must consist of at least 20 semester hours of courses, 12 hours of which must be numbered 200 or above.

**101-102****ELEMENTARY FRENCH**

The aim of this sequence of courses is to acquire the fundamentals of the language with a view to using them. Regular practice in speaking, understanding, and reading.

Prerequisite for 102: FRN 101 or equivalent.

111-112**INTERMEDIATE FRENCH**

Review and development of the fundamentals of the language for immediate use in speaking, understanding, and reading, with a view to building confidence in self-expression. *Prerequisite for 111: FRN 102 or equivalent; for 112: FRN 111 or equivalent.*

221-222**CONVERSATION, REVIEW,
AND COMPOSITION**

Intensive discussion and writing on a variety of subjects in conjunction with contemporary readings. Focus on phonetics, pronunciation and in-depth grammar review including the study of French stylistics, semantics and syntax. Designed to provide greater breadth and fluency in spoken and written French. *Prerequisite for FRN 221: FRN 112 or equivalent; for FRN 222: FRN 221.*

311**MODERN FRANCE**

A course designed to familiarize students with social and political structures and cultural attitudes in contemporary French and Francophone societies. Material studied may include such documents as newspaper articles, interviews and sociological surveys, and readings in history, religion, anthropology, and the arts. Some attention to the changing education system and the family and to events and ideas which have shaped French-speaking societies. Includes some comparative study of France and the United States. *Prerequisite: FRN 221 or consent of instructor. Alternate years.*

315**INTRODUCTION TO FRENCH AND
FRANCOPHONE LITERATURES**

Diverse readings in this course draw from both French and Francophone literatures and represent significant literary movements from the Middle Ages to the present. The course is designed to acquaint the student with literary concepts and terms, genre study and the basic skills of literary analysis. *Prerequisite: FRN 222 or consent of instructor. Alternate years.*

321**SPECIAL TOPICS OR AUTHORS
IN LITERATURE**

Examination of significant cultural or literary topics concerning the French-speaking world. Possible topics or genres include: Francophone short stories; modern French theatre; French-speaking women writers; French and Francophone poetry; Paris and the Avant-garde. *Prerequisites: FRN 222, 311; or consent of instructor. May be repeated for credit with consent of instructor.*

412**FRENCH LITERATURE OF
THE 19TH CENTURY**

The dimensions of the Romantic sensibility: Musset, Hugo, Madame de Staël, Vigny, Balzac, Stendhal, Sand; realism and naturalism in the novels of Flaubert and Zola; and reaction in the poetry of Baudelaire, Desbordes-Valmore, Rimbaud, Verlaine, and Mallarmé. *Prerequisite: At least one French course from the 300 level. Alternate years.*

418**ADVANCED LANGUAGE PRACTICE**

Intensive practice for advanced students who wish to improve further their spoken and written French. Includes work in oral comprehension, phonetics, pronunciation, oral and written composition, and translation. *Prerequisites: Either two French 300 level courses or one French 400 level course; or consent of instructor.*

426**SPECIAL TOPICS IN MODERN FRENCH AND FRANCOPHONE LITERATURE AND CULTURE**

Readings of important works and movements in modern French and/or Francophone literature and culture. Reading selections may focus on a particular genre or they may be a combination of drama, poetry and prose. Possible topics include: 20th century poetry; French cinema; children's literature; surrealism and the avant-garde; the Francophone novel; French literature and art between the wars. *Prerequisites: Either two French 300 level courses or one French 400 level course, or consent of instructor. May be repeated for credit with consent of instructor.*

427**FRENCH LITERATURE OF THE 20TH CENTURY**

Representative poets and novelists of modern France. Readings selected from the works of authors such as Proust, Colette, Gide, Aragon, Giono, Mauriac, Céline, Malraux, Saint-Exupéry, Camus, the "new novelists" (Robbe-Grillet, Butor, Sarraute, Le Clézio), Duras, and the poetry of Apollinaire, Valéry, the Surrealists (Breton, Reverdy, Eluard, Char), Saint-John Perse, Supervielle, Prévert, and others. *Prerequisite: At least one French course from the 300 level. Alternate years.*

470-479**INTERNSHIP (See index)****N80-N89****INDEPENDENT STUDY (See index)**

Examples of recent studies in French include translation, Existentialism, the classical period, enlightenment literature, and Saint-Exupéry.

490-491**INDEPENDENT STUDY FOR DEPARTMENTAL HONORS (See index)****GERMAN (GERM)****Major**

A major consists of a minimum of 32 semester hours of GERM courses numbered 111 and above or approved courses from a Study Abroad program. GERM 426 or 441 is required of all majors. German majors must pass at least two semesters of FLL 449 and complete two of the additional requirements as explained under Capstone Experience on page 115.

Students who wish to be certified for secondary teaching must complete the major with at least a 3.00 GPA and pass GERM 221-222, 323, 325, 418, and either 426 or 441. In addition to the 32 semester hours of courses for the major, they must also pass FLL 338 and GERM 418 with a grade of B or better. All majors are urged to enroll in HIST 416, MUS 336, PSCI 221, and THEA 335.

The following courses satisfy the cultural diversity requirement: GERM 221 and 222. The following course, when scheduled as a W course, counts toward the writing intensive requirement: GERM 321, 426.

Minor

A minor in German consists of at least 16 semester hours of courses numbered 221 and above. Courses 111 and 112 may be counted toward the minor, but then the minor must consist of at least 20 semester hours of courses, 12 hours of which must be numbered 200 or above. One unit of FLL 225 may be included in the minor with permission.

101-102**ELEMENTARY GERMAN**

The aim of this sequence of courses is to acquire the fundamentals of the language with a view to using them. Regular practice in speaking, understanding, and reading. *Prerequisite for 102: GERM 101 or equivalent.*

111-112**INTERMEDIATE GERMAN**

This sequence of courses reviews and develops the fundamentals of the language for

immediate use in speaking, understanding, and reading with a view to building confidence in self-expression. *Prerequisite for 111: GERM 102 or equivalent; for 112: GERM 111 or equivalent.*

221-222**COMPREHENSIVE REVIEW
AND LANGUAGE PRACTICE**

This sequence of courses is designed to review and develop skills in speaking, listening, writing and reading. Grammar and vocabulary building are stressed with intensive review, writing practice and some reading on contemporary issues in German-speaking countries. *Prerequisite for 221: GERM 112 or equivalent; for 222: GERM 221.*

321**SPECIAL TOPICS OR AUTHORS
IN LITERATURE**

Examination of significant cultural or literary topics concerning the German-speaking world. Possible topics or genres include: the German Novelle; modern German theatre; the fairy tale; German poetry. *Prerequisite: GERM 222 or consent of instructor. May be repeated for credit with consent of instructor.*

323**SURVEY OF GERMAN
LITERATURE AND CIVILIZATION I**

Designed to acquaint the student with important periods of German literature, representative authors, and major cultural developments in Germany, Austria, and Switzerland. The course deals with literature and culture from the Early Middle Ages through the 18th century. *Prerequisite: GERM 222 or consent of instructor.*

325**SURVEY OF GERMAN
LITERATURE AND CIVILIZATION II**

Designed to acquaint the student with important periods of German literature, representative authors, and major cultural developments in Germany, Austria, and Switzerland. The course deals with literature

and culture from the 19th century through the 1960's. *Prerequisite: GERM 222 or consent of instructor.*

411**THE NOVELLE**

The German Novelle as a genre relating to various literary periods. *Prerequisite: GERM 323 or 325, or consent of instructor.*

418**ADVANCED LANGUAGE PRACTICE**

Intensive practice for advanced students who want to improve their spoken and written German. Includes work in oral comprehension, phonetics, pronunciation, oral and written composition, translation, and the development of the language and its relationship to English. *Prerequisite: GERM 222 or consent of instructor.*

426**SPECIAL TOPICS IN MODERN GERMAN
LITERATURE AND CULTURE**

The study of important works and movements in modern German literature and culture. Reading selections may focus on a particular genre or they may be a combination of drama, poetry and prose. Possible topics include: Goethe, East and West Germany, the Weimar Republic. *Prerequisite: One German 300 level course, or consent of instructor. May be repeated for credit with consent of instructor.*

441**CONTEMPORARY GERMAN
LITERATURE**

Representative poets, novelists and dramatists of contemporary Germany, Switzerland and Austria covering the period from the 1960's to the present. Readings selected from writers such as: Böll, Brecht, Frisch, Dürrenmatt, Bichsel, Handke, Walser, Grass, Becker, and others. *Prerequisite: GERM 323 or 325, or consent of instructor.*

470-479**INTERNSHIP (See index)**

N80-N89

INDEPENDENT STUDY (See index)

Examples of recent studies in German include Classicism, Germanic Mythology, Hermann Hesse, the dramas of Frisch and Dürrenmatt.

490-491

INDEPENDENT STUDY FOR
DEPARTMENTAL HONORS (See index)

GREEK (GRK) SEE RELIGION

HEBREW (HEBR) SEE RELIGION

LATIN (LAT) SEE RELIGION

SPANISH (SPAN)

Major

A major consists of 32 semester hours of SPAN courses numbered 111 and above or approved courses from a Study Abroad program. From courses numbered 315 or higher, one course must focus on literature or culture from Spain and one course must focus on literature or culture from Latin America. SPAN 315 and approved topics courses may focus on Hispanic literatures with representative readings from both Spain and Latin America. When this is the case, the course may count toward either the Spanish or Latin American requirement. Eight semester hours must be at the 400 level, not including 449. Spanish majors must pass at least two semesters of FLL 449 and complete two of the additional requirements as explained under the Capstone Experience section. Recommended course: HIST 120. Students who wish to be certified for secondary teaching must complete the major with at least a 3.00 GPA and pass SPAN 221, 222, 311, 418 and FLL 338 (the latter two with a grade of B or better).

The following courses satisfy the cultural diversity requirement: SPAN 221, 222, and 311. The following courses, when scheduled as W courses, count toward the writing intensive requirement: SPAN 323, 418, 424, and 426.

Minor

A minor in Spanish consists of at least 16 semester hours of courses numbered 221 or above. Courses 111 and 112 may be counted toward the minor, but then the minor must consist of at least 20 semester hours of courses, 12 hours of which must be numbered 200 or above.

101-102

ELEMENTARY SPANISH

The aim of this sequence of courses is to acquire the fundamentals of the language with a view to using them. Regular practice in speaking, understanding, and reading.

Prerequisite for 102: SPAN 101 or equivalent.

111-112

INTERMEDIATE SPANISH

This sequence of courses reviews and develops the fundamentals of the language for immediate use in speaking, understanding, reading and writing with a view to building confidence in self-expression. *Prerequisite for 111: SPAN 102 or equivalent; for 112: SPAN 111 or equivalent.*

221-222

CONVERSATION, REVIEW, AND
COMPOSITION

Intensive discussion and writing on a variety of subjects in conjunction with contemporary readings. Includes in-depth grammar review. Designed to provide greater breadth and fluency in spoken and written Spanish. *Prerequisite for 221: SPAN 112 or equivalent; for 222: SPAN 221.*

311

HISPANIC CULTURE

To introduce students to Spanish-speaking peoples—their values, customs and institutions, with reference to the geographic and historical forces governing present-day Spain and Spanish America. *Prerequisite: SPAN 222 or consent of instructor. Alternate years.*

**315****INTRODUCTION TO HISPANIC LITERATURES**

Diverse readings in this course include both Spanish and Latin American literatures designed to acquaint the student with significant Hispanic authors and literary movements. The course deals with genre study, literary terms in Spanish, literary concepts and forms, as well as the basic skills of literary analysis. The course counts toward the requirement in the major as either a course in the literature of Spain or in the literature of Latin America. *Prerequisite: SPAN 222 or consent of instructor.*

321**SPECIAL TOPICS OR AUTHORS IN LITERATURE**

Examination of significant cultural or literary topics concerning the Spanish-speaking world. Possible topics or genres include: Latin American short stories; modern Spanish theatre; Latin American women writers; Chicano literature. *Prerequisite: SPAN 222 or consent of the instructor. May be repeated for credit with consent of instructor.*

323**SURVEY OF SPANISH LITERATURE AND CIVILIZATION**

Designed to acquaint the student with important periods of Spanish literature, representative authors, and major socio-economic developments. The course deals with the literature from the Middle Ages to the present. *Prerequisite: SPAN 222 or consent of instructor. Alternate years.*

325**SURVEY OF SPANISH-AMERICAN LITERATURE AND CIVILIZATION**

Designed to acquaint the student with important periods of Spanish-American literature, representative authors, and major socio-economic developments. The course deals with the literature, especially the essay

and poetry, from the 16th century to the present. *Prerequisite: SPAN 222 or consent of instructor. Alternate years.*

418**ADVANCED LANGUAGE PRACTICE**

Intensive practice for advanced students who wish to improve their spoken and written Spanish. Includes work in oral comprehension, pronunciation, oral and written composition, and translation. *Prerequisite: One SPAN course at the 300 level or consent of instructor. Alternate years.*

424**SPANISH LITERATURE OF THE GOLDEN AGE**

A study of representative works and principal literary figures in the poetry, prose, and drama of the 16th and 17th centuries. *Prerequisites: SPAN 323 and 325, or consent of instructor.*

426**SPECIAL TOPICS IN MODERN HISPANIC LITERATURE AND CULTURE**

Readings of important works in modern Spanish and/or Latin American literature. Reading selections may focus on a particular genre or they may be a combination of drama, poetry and prose. Possible topics include: Romanticism and realism in Spain and Latin America; the Modernist movement in Latin America; 20th century poetry; Lorca and the avant-garde; the Latin American novel; the literature of post-Franco Spain. *Prerequisites: two Spanish courses at the 300 level, or consent of instructor. May be repeated for credit with consent of instructor.*

470-479

INTERNSHIP (See index)

N80-N89

INDEPENDENT STUDY (See index)

Recent studies include literary, linguistic, and cultural topics and themes such as urban problems as reflected in the modern novel.

490-491

INDEPENDENT STUDY FOR DEPARTMENTAL HONORS (See index)

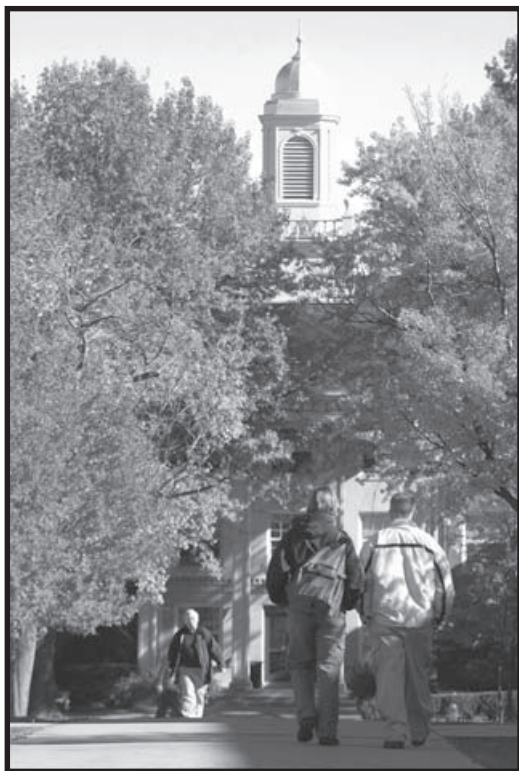

HISTORY (HIST)

Professors: Larson (Chairperson), Morris, Piper, Witwer

Visiting Assistant Professor: Chandler

A major consists of 10 courses, including HIST 115, 116, and 449. At least seven courses must be taken in the department. The following courses may be counted toward fulfilling the major requirements: AMST 200, ECON 236, PSCI 221 and 439, REL 226 and 328. Other appropriate courses outside the department may be counted upon departmental approval. For history majors who student teach in history, the major consists of nine courses. In addition to the courses listed below, special courses, independent study, and honors are available. Special courses recently taught and anticipated include a biographical study of European Monarchs, the European Left, the Industrialization and Urbanization of Modern Europe,

Utopian Movements in America, the Peace Movement in America, The Vietnam War, and American Legal History. History majors are encouraged to participate in the internship program.

Students interested in teacher certification should refer to the Department of Education on page 103.

The following courses satisfy the cultural diversity requirement: HIST 120, 140, 220, 230 and 240. The following courses, when scheduled as W courses, count toward the writing intensive requirement: HIST 215, 218, 230, 247, 312, 328, 330, 332, 335, and 449.

Minor

Three minors are offered by the Department of History. The following courses are required to complete a minor in American history: HIST 125, 126, and three courses in American history numbered 200 and above (HIST 120 and/or 220 may be substituted.) A minor in European history requires the completion of HIST 115, 116 and three courses in European history numbered 200 and above. To obtain a minor in History (without national or geographical designation), a student must complete six courses in history, of which three must be chosen from HIST 115, 116, 125, and 126 and three must be history courses numbered 200 and above.

115 WESTERN CIVILIZATION I

A survey of the major developments in the history of Western Civilization from its roots in the Ancient Near East to the era of the Renaissance. The course will consider the political, social and cultural aspects of Mesopotamia, Egypt, the ancient Hebrews, Greece, Rome, and Western Europe. Byzantine and Islamic civilizations will be studied to provide a wider scope for comparison.

116 WESTERN CIVILIZATION II

A survey of the major developments in the history of Western Civilization from the era of the Renaissance to the present. The course

will focus on the political, economic, social, intellectual, and cultural aspects of European history and how Europe interacted with the rest of the world.

120**LATIN AMERICAN HISTORY**

An examination of the native civilization, the age of discovery and conquest, Spanish colonial policy, the independence movements, and the development of modern institutions and governments in Latin America. *Alternate years.*

125**UNITED STATES HISTORY 1601-1877**

A study of the people, measures, and movements which have been significant in the development of the United States between 1607 and 1877. Attention is paid to the problems of minority groups as well as to majority and national influences.

126**UNITED STATES HISTORY 1877-PRESENT**

A study of people, measures, and movements which have been significant in the development of the United States since 1877. Attention is paid to the problems of minority groups as well as to majority and national influences.

140**SURVEY OF ASIAN HISTORY**

A comprehensive overview of Asian history with emphasis on those Pacific Rim countries which have greatest current impact on political and economic development in the United States. *Alternate Years.*

210**ANCIENT HISTORY**

A study of the ancient western world, including the foundations of the western tradition in Greece, the emergence and expansion of the Roman state, its experience as a republic, and its transformation into the Empire. The course will focus on the social

and intellectual life of Greece and Rome as well as political and economic changes. *Alternate years.*

212**MEDIEVAL EUROPE AND ITS NEIGHBORS**

The history of Europe from the dissolution of the Roman Empire to the mid-15th century. The course will deal with the growing estrangement of western Catholic Europe from Byzantium and Islam, culminating in the Crusades; the rise of the Islamic Empire and its later fragmentation; the development and growth of feudalism; the conflict of empire and papacy, and the rise of the towns. *Alternate years.*

215**CONFLICT IN WESTERN CIVILIZATION**

An in-depth study of the changing nature of war and its relationship to the development of Western Civilization since the end of the Middle Ages. Particular emphasis will be placed on the role of war in the development of the modern nation state and the origins and nature of total war. *Alternate years.*

218**EUROPE IN THE ERA OF THE WORLD WARS**

An intensive study of the political, economic, social, and cultural history of Europe from 1900-1945. Topics include the rise of irrationalism, the origins of the First World War, the Communist and Fascist Revolutions, and the attempts to preserve peace before 1939.

Prerequisite: HIST 116 or consent of instructor. Alternate years.

219**CONTEMPORARY EUROPE**

An intensive study of the political, economic, social, and cultural history of Europe since 1945. Topics include the post-war economic recovery of Europe, the Sovietization of Eastern Europe, the origins of the Cold War, decolonization, and the flowering of the welfare state. *Prerequisite: HIST 116 or consent of instructor.*

220**WOMEN IN HISTORY**

An examination of the social, political, economic and intellectual experience of women in the Western World from ancient times to the present.

226**COLONIAL AMERICA AND THE REVOLUTIONARY ERA**

The establishment of British settlements on the American continent, their history as colonies, the causes and events of the American Revolution, the critical period following independence, and proposal and adoption of the United States Constitution. *Alternate years.*

230**AFRICAN AMERICAN HISTORY**

A study of the experiences and participation of African Americans in the United States. The course includes historical experiences such as slavery, abolition, reconstruction, and urbanization. It also raises the issue of the development and growth of white racism, and the effect of this racism on contemporary Afro-American social, intellectual, and political life. *Alternate years.*

232**THE RISE OF ISLAM**

A survey of the history of Islam in the Middle East, illuminating the foundation of the religion and its spread in the seventh and eighth centuries, the development of a high civilization thereafter, and the subsequent changes in political and social structures over time. Muslim interactions with Christian and Jews will be included, but the emphasis of the course will be to understand the history of Islamic civilization in its own right. The course ends with a consideration of recent crises in the Middle East and their roots in modern history.

234**ORIGINS OF EUROPE**

This course takes an in-depth look at the formative period of European civilization from the decline and fall of the Roman Empire to the formation, around the year 1000, of monarchies that resemble modern states. Important issues covered include the development and spread of early Christianity, the assumption of rule over Roman territory by barbarians, and the blending of Roman, Christian, and Germanic barbarian traditions into one European civilization.

236**CRUSADES: CONFLICT AND ACCOMMODATION**

An intensive consideration of interactions between Muslims and Christians in the Middle Ages. Hostile and fruitful relations in Spain, warfare in the Holy Land, and the status of religious minorities will be studied. In addition to the often violent relations between these major religious groups, this course addresses their intellectual, artistic, and literary developments as well as reciprocal influences.

240**MODERN CHINA**

This course will explore the social, political and cultural changes in China since the early 19th Century. Particular attention will be given to the Communist Revolution and the developments in China since Mao's death. *Alternate years.*

247**ORGANIZED CRIME IN AMERICA**

A history of organized crime in America from the Gilded Age to the present. This course explores the rise of organized crime and its ties to the urban political machines as well as the segregated vice districts of Nineteenth Century America. Students study the rise of the Mafia in the Twentieth Century along with other ethnically based criminal groups. Much of the course centers on the



role that organized crime has played in American society through such activities as labor racketeering, organized gambling, and smuggling. The course also explores different law enforcement efforts mounted against organized crime over time, culminating with the most recent use of broad conspiracy laws. *Alternate years.*

312
THE MIDDLE AGES IN MODERN EYES

An in-depth study of medieval history by way of modern understandings of the period. The course will focus on academic interpretations, but will also consider the Middle Ages in the popular imaginations, such as in film. Examination of the documents, literature, and art of the period constitutes the second major area of course assignments. Student work culminates in a major research project based on the study of translated primary sources. *Prerequisite: HIST 115 or 212, or consent of instructor.*

320
DIPLOMATIC HISTORY
OF EUROPE SINCE 1789

A survey of the development of the European-states system and the relations between the European states since the beginning of the French Revolution. *Prerequisite: HIST 116 or consent of instructor.* *Alternate years.*

322
THE CRISIS OF LIBERALISM AND
NATIONALISM: EUROPE 1848-1870

An in-depth investigation of the crucial "Middle Years" of 19th century Europe from the revolutions of 1848 through the unification of Germany. The course centers on the struggles for power within the major states of Europe at this time, and how the vehicle of nationalism was used to bring about one type of solution. *Alternate years.*

328
AGE OF JEFFERSON AND JACKSON

The theme of the course is the emergence of the political and social characteristics that shaped modern America. The personalities of Thomas Jefferson, John Marshall, John Randolph, Aaron Burr, and Andrew Jackson receive special attention. Special consideration is given to the first and second party systems, the decline in community cohesiveness, the westward movement, and the growing importance of the family as a unit of social organization. *Prerequisite: HIST 125 or consent of instructor.* *Alternate years.*

330
FRENCH REVOLUTION AND NAPOLEON

An analysis of the political, social, and intellectual background of the French Revolution, a survey of the course of revolutionary development, and an estimate of the results of the Napoleonic conquests and administration. *Prerequisite: HIST 115 or consent of instructor.* *Alternate years.*

332
CIVIL WAR AND RECONSTRUCTION

The problems and events leading to war, the political and military history of the war, and the bitter aftermath to the Compromise of 1877.

335
U.S. SINCE 1945

A survey of the political, social, and intellectual developments in America in the years following World War II. The course reviews both foreign policy developments in those years and the various social movements that swept across the country, including civil rights, feminism, the counter-culture, and conservatism. *Prerequisite: HIST 126 or consent of instructor.*

340
20TH CENTURY UNITED STATES
RELIGION

The study of historical and cultural developments in American society which relate to religion or what is commonly called

religion. This involves consideration of the institutional and intellectual development of several faith groups as well as discussion of certain problems, such as the persistence of religious bigotry and the changing modes of church-state relationships. *Alternate years.*

416**HISTORY OF REFORMATION THOUGHT**

A study of the ideas and systems of ideas propounded prior to the Reformation, but which are historically related to its inception, and of the ideas and systems of ideas involved in the formulation of the major Reformation Protestant traditions, and in the Catholic Reformation. Included are the ideas of the humanists of the Reformation Era. *Alternate years.*

449**HISTORICAL METHODS**

This course focuses on the nature and meaning of history. It will open to the student different historical approaches and will provide the opportunity to explore these approaches in terms of particular topics and periods. Majors are required to enroll in this course in either their junior or senior year. *Prerequisite: One course from HIST 328, 330, 335 or 416.*

470-479**INTERNSHIP (See index)**

Typically, history interns work for local government agencies engaged in historical projects or for the Lycoming County Historical Museum.

N80-N89**INDEPENDENT STUDY (See index)**

Recent topics include studies of the immigration of American blacks, political dissension in the Weimer republic, Indian relations before the American Revolution, and the history of Lycoming County.

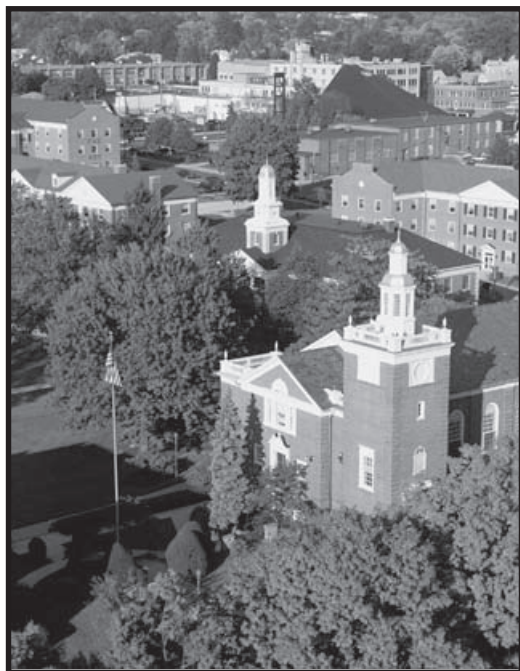
490-491**INDEPENDENT STUDY FOR DEPARTMENTAL HONORS (See index)**

INSTITUTE FOR MANAGEMENT STUDIES (IMS) AND MANAGEMENT SCHOLARS PROGRAM

Professor: Madresehee (Director)

The purpose of the Institute for Management Studies is to enhance the educational opportunities for students majoring or minoring in accounting, business administration, or economics. It does this by offering an expanded internship program, special seminars on important management topics, student involvement in faculty research and professional projects, executive development seminars, and a Management Scholars program for academically talented students (described below). In addition, the IMS hosts guest speakers and conferences on current management issues.



The IMS also offers an exchange program for business, accounting and economics students with the Westminster Business School (WBS) which is part of the University of Westminster system located in London. WBS is located in the heart of London on Marylebone Road near Regents Park. Eligible students who participate in the program will spend one semester in London taking a full schedule of classes in such areas as international business, management, accounting and economics. The credits received will then be transferred back to Lycoming College. Eligible WBS students are also permitted to study at Lycoming College for one semester.

All students who have a declared major or minor in accounting, business administration, or economics and who are in good academic standing are automatically members of the IMS. However, the IMS Director may invite or permit other students to join the IMS who do not meet the first criterion, such as freshmen who have not yet declared a major or minor.

210 MANAGEMENT SCHOLAR SEMINAR

Team-taught interdisciplinary seminar under the direction of the IMS faculty. A different interdisciplinary topic relevant to students in all three IMS departments is offered at least once a year. Completion of two semesters required by the Management Scholars Program. *One-quarter unit of credit. Prerequisite: Membership in the Management Scholars Program or consent of IMS Director. May be repeated for credit.*

340 MANAGEMENT INTERNSHIP STUDY

A practicum in which students work as interns for businesses, government agencies and nonprofit organizations in the Williamsport area and locations in Pennsylvania, New Jersey, New York, Washington, D.C., and other places. Reading, writing and research assignments vary by the credit value of the experience. Enrollments are limited to the numbers of available placements. Most internships are full-time paid positions,

although part-time and unpaid positions are occasionally accepted. Four to eight semester hours of credit. *Prerequisite: Membership in the Institute for Management Studies and consent of the Director. May be repeated for a maximum of 16 credits.*

349 EUROPEAN BUSINESS EXPERIENCE

An extensive European business experience based in London that will study how and why businesses go global with special emphasis on financial, marketing and management issues. In addition, the course will explore how local business culture affects the management of a company. The activities include site visits to businesses, tours of financial institutions, lectures and assigned cultural activities. Assessment will include preparatory reading before the start of class, written reports while in Europe and a final project that will focus on a particular topic of interest. Research for this project will be conducted during the trip with the paper due after return. The class will take place in London with side trips to Oxford in the UK and Paris. After study in London, the course will feature an extended trip to another country such as Poland, Russia or Hungary.

IMS Scholars Program

The IMS sponsors a Management Scholars Program for academically talented students in the three IMS departments. To join the Management Scholars Program, a student must satisfy the following criteria:

- a) Have a declared major or minor in one or more of the IMS departments. However, the IMS Director may invite or permit other students to join the Management Scholars Program who do not meet this criterion, such as freshmen who have not yet declared a major or minor.
- b) Have an overall GPA of 3.25 or higher, or exhibit strong academic potential if the student is a first-semester freshman.



To graduate as a Management Scholar, a student must meet the following criteria:

- a) Successfully complete two semester-hours of Management Scholar Seminars.
- b) Successfully complete a major or minor in one of the three IMS departments.
- c) Graduate with a GPA of 3.25 or higher in both overall college work, and within an IMS major and/or minor.
- d) Successfully complete an appropriate internship, practicum or independent study, or complete a special project approved by the IMS Director.

At least one Management Scholar Seminar is taught per academic year on an interdisciplinary topic of relevance to students in all three IMS departments. The seminars are normally offered as one semester-hour courses and do not result in overload charges for full-time students.

Students who are currently Lycoming College Scholars may also become Management Scholars and participate in both programs.

INTERNATIONAL STUDIES (INST)

Professor: Larson (Coordinator)

The major is designed to integrate an understanding of the changing social, political, and historical environment of Europe today with study of Europe in its relations to the rest of the world, particularly the United States. It stresses the international relations of the North Atlantic community and offers the student opportunity to emphasize either European studies or international relations. The program provides multiple perspectives on the cultural traits that shape popular attitudes and institutions. Study of a single country is included as a data-base for comparisons, and study of its language as a basis for direct communication with its people.



The program is intended to prepare a student either for graduate study or for careers which have an international component. International obligations are increasingly assumed by government agencies and a wide range of business, social, religious, and educational organizations. Opportunities are found in the fields of journalism, publishing, communications, trade, bank-ing, advertising, management, and tourism. The program also offers flexible career preparation in a variety of essential skills, such as research, data analysis, report writing, language skills, and the awareness necessary for dealing with people and institutions of another culture. Preparation for related careers can be obtained through the guided selection of courses outside the major in the areas of business, economics, foreign languages and literatures, government, history, and international relations or through a second major. Students should design their programs in consultation with members of the Committee on International Studies.

Students interested in teacher certification should refer to the Department of Education on page 103. By completing a major in the foreign languages (five or more courses) and the education program, students can be certified to teach that language.

The International Studies program also encourages participation in study abroad programs such as the affiliate programs in England, France and Spain on page 51, as well as the Washington and United Nations semesters.

The following course, when scheduled as a W course, counts toward the writing intensive requirement: INST 449.

The major consists of 11 courses including INST 449 plus the following:

International Relations Courses - Four or two courses (if two, then four must be taken from Area Courses). Courses within this group are designed to provide a basic under-

standing of the international system and of Europe's relations with the rest of the world. PSCI 225 is required.

PSCI 225	International Relations
ECON 343	International Trade
HIST 320	European Diplomatic History
PSCI 439	American Foreign Policy

Area Courses - Four or two courses (if two, then four must be taken from International Relations Courses). Courses within this group are designed to provide a basic understanding of the European political, social, and economic environment. HIST 116 and ECON 240 are required.

HIST 116	Western Civilization II
ECON 240	Economic Geography
PSCI 221	Comparative Politics and Geography
HIST 218	Europe in the Era of the World Wars
HIST 219	Contemporary Europe

National Courses

Language - Two courses in one language.

FRN 221, plus one course numbered 222 or above (except 311)

GERM 221, plus one course numbered 222 or above

SPAN 221, plus one course numbered 222 or above (except 311)

Country - One course. The student must select, according to his or her language preparation, one European country which will serve as a social interest area throughout the program. The country selected will serve as the base for individual projects in the major courses wherever possible.

France	FRN 311	Modern France
Germany	HIST N80	Topics in German History
Spain	SPAN 311	Hispanic Culture



LITERATURE (LIT)

This major recognizes literature as a distinct discipline beyond national boundaries and combines the study of any two literatures in the areas of English, French, German, and Spanish. Students can thus explore two literatures widely and intensively at the upper levels of course offerings within each of the respective departments while developing and applying skills in foreign languages. The major prepares students for graduate study in either of the two literatures studied or in comparative literature.

The major requires at least six literature courses, equally divided between the two literatures concerned. The six must be at the advanced level as determined in consultation with advisors (normally courses numbered 200 and above in English and 400 and above in foreign languages). In general, two of the advanced courses in each literature should be period courses. The third course, taken either as a regular course or an independent study, may have as its subject another period, a particular author, genre, or literary theme, or some other unifying approach or idea. Beyond these six, the major must include at least two additional courses from among those counting toward a major in the departments involved. Any prerequisite courses in the respective departments (for example: ENGL 106, FRN 221-222 or 311, GERM 221-222, SPAN 221-222) should be taken during the freshman year. Students should design their programs in consultation with a faculty member from each of the literatures concerned. Programs for the major must be approved by the departments involved.

Elective Course - One course which should involve further study of some aspect of the program. Appropriate courses are any area or international relations courses not yet taken; HIST 115, 215; PSCI 327; related foreign literature courses counting toward the fine arts requirement and internships.

449

SENIOR SEMINAR

A one-semester seminar, taken in the senior year, in which students and several faculty members will pursue an integrative topic in the field of international studies. Students will work to some extent independently. Guest speakers will be invited. The seminar will be open to qualified persons from outside the major and the College. *Prerequisite: Consent of instructor.*



MATHEMATICAL SCIENCES

Associate Professors: Haley,

Peluso (Chairperson), Sprechini

Assistant Professors: deSilva, Yin

Part-time Assistant Professor: Wilcox

Part-time Instructors: Abercrombie, Collins,
Davis, Fagnano

The Department of Mathematical Sciences offers major and minor programs in computer science and mathematics.

COMPUTER SCIENCE (CPTR)

The B. A. Degree

The B.A. degree in computer science consists of 13 courses: MATH 216; either MATH 109 or 128 (or exemption by examination from 128); one from MATH 112, 129, or 130; CPTR 125, 246, 247, 248, 346, 445, 448, and three other computer science courses numbered 220 or above including approved internships, or MATH 338.

The B.S. Degree

The B.S. degree in computer science consists of 17 courses: MATH 128 (or exemption by examination from 128), 129, 216 and either 214 or 332; CPTR 125, 246, 247, 248, 346, 445, 448; three other computer science courses numbered 220 or above; one of the sequences BIO 110-111, CHEM 110-111, or PHYS 225-226; and one additional course from the following list of courses: Biology course

numbered 110 or above, Chemistry course numbered 110 or above, Physics course numbered 225 or above, or MATH 130, 214, 231, 233, 234, 238, 332, 333.

Students considering graduate work in computer science should take MATH 128, 129 and 130. Recommended extra-departmental course: PHIL 225. In addition to the regular courses listed below, special courses are occasionally available.

The following courses, when scheduled as W courses, count toward the writing intensive requirement: CPTR 246, 247, 346, and 448.

Minor

A minor in computer science consists of MATH 216, CPTR 125, 246, 247, and two other computer science courses numbered 220 or above.

101

MICROCOMPUTER FILE MANAGEMENT

An introduction to a file-management system, i.e. a database system that uses a single file, in the Windows environment. *One-half unit of credit. This course may not be used to meet distribution requirements.*

108

COMPUTING ESSENTIALS

An introduction to the use of computers in problem solving and programming. Included are uses of spreadsheets, databases, and programming. The course teaches the use of simple techniques in areas such as number theory, algebra, geometry, statistics, and the mathematics of business and finance. The programming component of the course is currently based on the Visual Basic programming language. Emphasis is given to the processes involved in mathematical modeling and problem solving. Laboratory experience is included using current software. *Prerequisite: Credit for or exemption from MATH 100.*

125

INTRODUCTION TO COMPUTER SCIENCE

Introduction to the discipline of computer science with emphasis on programming utili-

zing a block-structured high-level programming language. Topics include algorithms, program structure, and computer configuration. Laboratory experience is included. *Prerequisite: Credit for or exemption from MATH 100.*

246 PRINCIPLES OF ADVANCED PROGRAMMING

Principles of effective programming, including structured and object oriented programming, stepwise refinement, assertion proving, style, debugging, control structures, decision tables, finite state machines, recursion, and encoding. *Prerequisite: A grade of C- or better in CPTR 125.*

247 DATA STRUCTURES

Representation of data and analysis of algorithms associated with data structures. Topics include representation of lists, trees, graphs and strings, algorithms for searching and sorting. *Prerequisite: A grade of C- or better in CPTR 246, or consent of instructor. Corequisite: MATH 216.*

248 PROGRAMMING LANGUAGE DESIGN

Study of modern programming language design and implementation. Paradigms studied include procedural, functional, logic, and object-oriented. Topics include syntax, semantics, data types, data structures, storage management, and control structures. Laboratory experience is included. *Prerequisite: CPTR 247.*

321 INTRODUCTION TO NUMERICAL ANALYSIS

Topics from the theory of interpolation; numerical approaches to approximation of roots and functions, integration, systems of differential equations, linear systems, matrix inversion, and the eigenvalue problem. *Prerequisites: CPTR 125 and MATH 129; MATH 130 strongly recommended. Cross-listed as MATH 321.*

324 AUTOMATA, FORMAL LANGUAGES, AND COMPUTABILITY

The study of finite state machines, push-down stacks, and Turing machines along with their equivalent formal language counterparts. Topics covered include results on computability, including results regarding the limits of computers and specific problems that cannot be solved. *Prerequisite: MATH 216 or 234. Cross-listed as MATH 324. Alternate years.*

331 COMPUTER NETWORKS

This course introduces the following computer networking concepts: LAN, WAN, FTP, TCP/IP, HTTP, network topologies, Ethernet, OSI model, routers, switches, and wiring technologies. Students will set up a LAN using a mix of available operating systems and networking software. *Prerequisite: CPTR 246.*

342 WEB-BASED PROGRAMMING

Intermediate programming on the World Wide Web. Topics covered include client/server issues in Web publishing, Java Script, VB Script, Java, Perl, and CGI. *Prerequisite: CPTR 246 or consent of instructor. Alternate years.*

345 INTRODUCTION TO COMPUTER GRAPHICS

An introduction to graphics hardware and software with emphasis on the mathematics necessary to represent, transform, and display images of two- and three-dimensional objects. Subjects covered include but not limited to: three dimensional modeling and viewing, color models, and rendering. *Prerequisites: CPTR 246 and either CPTR 247 or consent of instructor; MATH 130 recommended. Alternate years.*

346 COMPUTER ORGANIZATION AND MACHINE LANGUAGE

Principles of computer organization, architecture, and machine language. Topics include machine and assembly languages, internal representation of data, processor data

path and control, pipelined processors, memory hierarchies, and performance issues. Laboratory experience is included. *Prerequisite: A grade of C- or better in CPTR 246; CPTR 247 strongly recommended.*

349**DATABASE SYSTEMS**

An in-depth introduction to the relational database model and SQL. Topics include but are not limited to: relational algebra, relational calculus, normalization, design theory of relational databases, SQL standards, and query optimization. *Prerequisite: CPTR 247.*

Alternate years.

441**INTRODUCTION TO ARTIFICIAL INTELLIGENCE**

Introduction to the theory, implementation techniques, and applications of artificial intelligence. Topics may include but are not limited to knowledge representation, problem solving, modeling, robotics, natural language analysis, and computer vision. *Prerequisite: CPTR 247. Alternate years.*

442**INTRODUCTION TO ROBOTICS**

Designing, building and programming mobile robots. Some advanced topics are covered which may include control theory, robotic paradigms, and vision. Teamwork is essential in all projects. *Prerequisite: CPTR 247.*

445**OPERATING SYSTEMS**

Detailed analysis of processes, scheduling, multithreading, symmetric multiprocessing, file management, real and virtual memory management, file and memory addressing, and distributed processing. *Prerequisites: CPTR 247 and 346.*

448**ADVANCED DESIGN AND DEVELOPMENT**

Individual or group research and implementation projects. Includes analysis, design, development and documentation of a signifi-

cant current, relevant problem and its computer-based solution. *Prerequisite: CPTR 247. Alternate years.*

470

INTERNSHIP (See index)

N80-N89

INDEPENDENT STUDY (See index)

490-491

INDEPENDENT STUDY FOR DEPARTMENTAL HONORS (See index)

MATHEMATICS (MATH)

A major in mathematics consists of CPTR 125, MATH 128 (or exemption by examination from 128), 129, 130, 234, 238, 432, 434, and two other mathematics courses numbered 220 or above, one of which may be replaced by MATH 112, 214 or 216. In addition, four semesters of non-credit math Colloquium are required: two semesters each of MATH 339 and MATH 449 with at least two of the four semesters for a letter grade, one of which must be in MATH 449. All majors are advised to elect PHIL 225, 333 and PHYS 225, 226.

The following course, when scheduled as a W course, counts toward the writing intensive requirement: MATH 234.

Students seeking secondary teacher certification in mathematics are required to complete MATH 330 as one of the two mathematics elective courses, and are also required to take a statistics course. The statistics course requirement can be satisfied by either taking one of MATH 214 or 332 as the second mathematics elective course, or by taking MATH 123 in addition to the second mathematics elective course. PHIL 217 is recommended. See the Education section (page 103) for additional secondary certification requirements.

Students who are interested in pursuing a career in actuarial science should consider the actuarial mathematics major.

Minor

A minor in mathematics consists of MATH 128 (or exemption by examination from 128), 129, and either 216 or 234; 238; one additional course selected from 130, 214, or any course numbered 200 or above; and two semesters of MATH 339, Colloquium, one taken Pass/Fail, and one taken for a letter grade. The two semesters of colloquium may be replaced by any course numbered 220 or above.

100**INDIVIDUALIZED LABORATORY INSTRUCTION IN BASIC ALGEBRA**

A computer-based program of instruction in basic algebra including arithmetic and decimals, fractions, the real number line, factoring, solutions to linear and quadratic equations, graphs of linear and quadratic functions, expressions with rational exponents, algebraic functions, exponential functions, and inequalities. This course is limited to students placed therein by the Mathematics Department. *One-half unit of credit.*

106**COMBINATORICS**

An introduction to the analysis of counting problems. Topics include permutations, combinations, binomial coefficients, inclusion/exclusion principle, and partitions. The nature of the subject allows questions to be posed in everyday language while still developing sophisticated mathematical concepts. *Prerequisite: Credit for or exemption from MATH 100.*

109**APPLIED ELEMENTARY CALCULUS**

An intuitive approach to the calculus concepts with applications to business, biology, and social-science problems. Not open to students who have completed MATH 128. *Prerequisite: Credit for or exemption from MATH 100.*

112**FINITE MATHEMATICS FOR DECISION-MAKING**

An introduction to some of the principal mathematical models, not involving calculus, which are used in business administration, social sciences, and operations research. The course will include both deterministic models such as graphs, networks, linear programming and voting models, and probabilistic models such as Markov chains and games. *Prerequisite: Credit for or exemption from MATH 100.*

123**INTRODUCTION TO STATISTICS**

Topics include tabular and graphical descriptive statistics, discrete and continuous probability distributions, Central Limit Theorem, one- and two-sample hypotheses tests, analysis of variance, chi-squared tests, nonparametric tests, linear regression and correlation. Other topics may include index numbers, time series, sampling design, and experimental design. Course also includes some use of a microcomputer. *Prerequisite: Credit for or exemption from MATH 100.*

127**PRECALCULUS MATHEMATICS**

The study of polynomial, rational, exponential, logarithmic, and trigonometric functions, their graphs and elementary properties. This course is an intensive preparation for students planning to take Calculus (MATH 128-129), or those whose major specifically requires Precalculus. *Prerequisite: Credit for or exemption from MATH 100.*

128-129**CALCULUS WITH ANALYTIC GEOMETRY I - II**

Differentiation and integration of algebraic and trigonometric functions, conic sections and their applications, graphing plane curves, applications to related rate and external problems, areas of plane regions, volumes of solids of revolution, and other applications; differentiation and integration of transcenden-

tal functions, parametric equations, polar coordinates, infinite sequences and series, and series expansions of functions. *Prerequisite for 128: Exemption from or a grade of C- or better in MATH 127. Prerequisite for 129: exemption from or a grade of C- or better in MATH 128.*

130**INTRODUCTION TO MATRIX ALGEBRA**

Systems of linear equations and matrix arithmetic. Points and hyperplanes, infinite dimensional geometries. Bases and linear independence. Matrix representations of linear mappings. The fixed point problem. Special classes of matrices. *Prerequisite: MATH 127 or its equivalent.*

214**MULTIVARIABLE STATISTICS**

The study of statistical techniques involving several variables. Topics include multiple regression and correlation, one-and two-way analysis of variance, analysis of covariance, analysis of two- and three-way contingency tables, and discriminant analysis. Other topics may include cluster analysis, factor analysis and canonical correlations, repeated measure designs, time series analysis, and nonparametric methods. Course also includes extensive use of a statistical package (currently BMDP). *Prerequisite: A grade of C- or better in MATH 123 or its equivalent, or a grade of C- or better in any mathematics course numbered 129 or above.*

216**DISCRETE MATHEMATICS**

An introduction to discrete structures. Topics include equivalence relations, partitions and quotient sets, mathematical induction, recursive functions, elementary logic, discrete number systems, elementary combinatorial theory, and general algebraic structures emphasizing semi-groups, lattices, Boolean algebras, graphs, and trees. *Prerequisite: CPTR 125 or consent of instructor.*

231**DIFFERENTIAL EQUATIONS**

A study of ordinary differential equations and linear systems. Solution techniques include: reduction of order, undetermined coefficients, variation of parameters, Laplace transforms, power series, and eigenvalues and eigenvectors. A brief discussion of numerical methods may also be included. *Prerequisite: A grade of C- or better in MATH 129; MATH 130 recommended.*

233**COMPLEX VARIABLES**

Complex numbers, analytic functions, complex integration, Cauchy's theorems and their applications. *Corequisite: MATH 238. Alternate years.*

234**FOUNDATIONS OF MATHEMATICS**

Topics regularly included are the nature of mathematical systems, essentials of logical reasoning, and axiomatic foundations of set theory. Other topics frequently included are approaches to the concepts of infinity and continuity, and the construction of the real number system. The course serves as a bridge from elementary calculus to advanced courses in algebra and analysis. *Prerequisite: A grade of C- or better in MATH 129 or 130; both courses recommended.*

238**MULTIVARIABLE CALCULUS**

Algebra, geometry, and calculus in multi-dimensional Euclidean space; n-tuples, matrices; lines, planes, curves, surfaces; vector functions of a single variable, acceleration, curvature; functions for several variables, gradient; line integrals, vector fields, multiple integrals, change of variable, areas, volumes; Green's theorem. *Prerequisites: A grade of C- or better in MATH 129, and either MATH 130 or 231.*

321**INTRODUCTION TO
NUMERICAL ANALYSIS**

Topics from the theory of interpolation; numerical approaches to approximating roots and functions, integration, systems of differential equations, linear systems, matrix inversion, and the eigenvalue problem. *Prerequisites: CPTR 125 and MATH 129; MATH 130 strongly recommended. Cross-listed as CPTR 321.*

324**AUTOMATA, FORMAL LANGUAGES,
AND COMPUTABILITY**

The study of finite state machines, push-down stacks, and Turing machines along with their equivalent formal language counterparts. Topics covered include results on computability, including results regarding the limits of computers and specific problems that cannot be solved. *Prerequisite: MATH 216 or 234. Cross-listed as CPTR 324. Alternate years.*

330**TOPICS IN GEOMETRY**

An axiomatic treatment of Euclidean geometry with an historical perspective. *Prerequisite: MATH 234. Alternate years.*

332-333**MATHEMATICAL STATISTICS I-II**

A study of probability, discrete and continuous random variables, expected values and moments, sampling, point estimation, sampling distributions, interval estimation, test of hypotheses, regression and linear hypotheses, experimental design models. *Corequisite: MATH 238. Alternate years.*

338**OPERATIONS RESEARCH**

Queuing theory, including simulations techniques, optimization theory, including linear programming, integer programming, and dynamic programming; game theory, including two-person zero-sum games, cooperative games, and multiperson games. *Prerequisite: MATH 112 or 130. Alternate years.*

400**TOPICS IN ACTUARIAL MATHEMATICS**

Study of topics selected from those covered on the examinations administered by the Society of Actuaries, with the exception of the topics already covered in MATH 332-333. *Prerequisite: A grade of C- or better in both MATH 129 and 130. With consent of the instructor, this course may be repeated for credit.*

432**REAL ANALYSIS**

An introduction to the rigorous analysis of the concepts of real variable calculus in the setting of normed spaces. Topics from: topology of the Euclidean plane, completeness, compactness, the Heine-Borel theorem; functions on Euclidean space, continuity, uniform continuity, differentiability; series and convergence; Riemann integral. *Prerequisites: MATH 238 and a grade of C- or better in MATH 234.*

434**ABSTRACT ALGEBRA**

An integrated approach to groups, rings, fields, and vector spaces and functions which preserve their structure. *Prerequisites: MATH 130 and a grade of C- or better in MATH 234.*

438**SEMINAR**

Topics in modern mathematics of current interest to the instructor. A different topic is selected each semester. This semester is designed to provide junior and senior mathematics majors and other qualified students with more than the usual opportunity for concentrated and cooperative inquiry. *Prerequisite: Consent of instructor. One-half unit of credit. This course may be repeated for credit.*

339 & 449**MATH COLLOQUIUM**

This required non-credit course for mathematics majors and minors and actuarial mathematics majors offers students a chance to hear presentations on topics related to, but



not directly covered in formal MATH courses. Mathematics majors present two lectures, one during the junior year and one during the senior year. Actuarial mathematics majors and mathematics minors present one lecture during one of the semesters in which they are enrolled. A letter grade will be given in semesters in which the student gives a presentation, otherwise the grade will be P/F. *Prerequisite: Junior standing or consent of instructor. One hour per week.*

470-479

INTERNSHIP (See index)

N80-N89

INDEPENDENT STUDY (See index)

490-491

INDEPENDENT STUDY FOR
DEPARTMENTAL HONORS (See index)

MILITARY SCIENCE (MLSC)

The U.S. Army Reserve Officer Training Corps (ROTC) program is offered to Lycoming College students in cooperation with Bucknell University. Details of the ROTC program can be found on page 42.

The following courses may be used to fulfill one semester of the Physical Activities Distribution Requirement: 011, 021, 031 or 041.

011**INTRODUCTION TO ROTC**

The course is designed to acquaint the student with the ROTC program and with the Army as a potential employer after graduation. Students will learn about the Army's history, organization, equipment, and role in the nation. Students will also learn some fundamental military skills, customs, and traditions. *No credit.*



012 INDIVIDUAL MILITARY SKILLS

The course expands upon the skills learned in the previous semester. Several classes will be held at the rifle range to develop marksmanship skills. There will also be training in radio communication and first aid skills. *No credit.*

021 LAND NAVIGATION

Students will learn how to use military topographic maps and reference systems. The course includes theory and practical exercises in navigating using compass, map terrain association. There will also be some instruction and practice in military writing and briefing skills. *No credit.*

022 LEADERSHIP THEORY

The focus is on leading a small group of individuals. The course examines the role of the leader, military leadership concept, personal character, decision-making, imple-

menting decisions, motivation and supervision. The course also includes instruction and practice on conducting performance-oriented training. *No credit.*

031 APPLIED LEADERSHIP

The student serves as a small unit leader in the ROTC organization. Student leadership is evaluated and developed. The student has some responsibilities to care for and train younger cadets. Instruction on small (infantry) unit tactics is used as a vehicle to provide students a variety of leadership challenges. *No credit.*

032 SMALL UNIT TACTICS

The course requires planning and practicing tactical operations at small unit level. Students continue to apply/develop leadership skills in increasingly complex situations. Topics include preparation of orders, offense, defense, reconnaissance, patrolling, fire support, and airmobile operations. *No credit.*

041 MENTORING AND MANAGING

The student serves as a cadet officer in the ROTC organization and plans and organizes several major training activities. Course work includes delegating and controlling, setting objectives, making leadership assessments, counseling, supervising, and evaluating. *No credit.*

042 PROFESSIONALISM AND ETHICS

The student serves in a different leadership position and continues to develop and apply the skills learned in the previous semester. The course also examines military officership as a profession and the ethical behavior expected of an officer. The course also serves to prepare the student for an initial assignment as an Army lieutenant. *No credit.*



MUSIC (MUS)

Professors: Boerckel (Chairperson), Thayer
 Part-time Instructors: Adams, Anstey, Breon,
 Councill, Ensinger, Fisher, Lakey, Masters,
 McNear, Mianulli, Mitchell, Piastro,
 Rammon, Savoy, Schmidt, Whyman

The student majoring in music is required to take a balanced program of music theory, history, applied music, and ensemble. A minimum of eight courses (exclusive of all ensemble, applied music and instrumental and vocal methods courses) is required and must include MUS 110, 111, 220, 221, 335, and 336. Each major must participate in an ensemble (MUS 167, 168, and/or 169) and take one hour of applied music per week for a minimum of four semesters including the entire period in which the individual is registered as a music major (see MUS 160-

169). All music majors must pass a piano proficiency exam. The Department strongly recommends that students begin applied study in piano and a major applied instrument or voice as soon as possible, preferably in the first semester of the freshman year. Anyone declaring music as a second major must do so by the beginning of the junior year. Four semesters of Music Colloquium are required of all students majoring in music.

Music majors seeking teacher certification in music education (K-12) must also take PSY 110 and 138; EDUC 200, 239, the pre-student teaching participation, and the Professional Semester; MUS 261-7, 333, 334, 340, 341, and 446. Students who wish to obtain certification in music education should consult with the department as soon as possible, preferably before scheduling classes for the freshman year.

The Music Department recommends that non-majors select courses from the following list to meet distribution requirements: MUS 116, 117, 128, 135-138, 224, and 234.

Applied music and ensemble courses may also be used to meet distribution requirements.

Student recitals offer opportunities to gain experience in public performance. Music majors and other students qualified in performance may present formal recitals.

The following courses satisfy the cultural diversity requirement: MUS 116, 128, and 234. The following course, when scheduled as a W course, counts toward the writing intensive requirement: MUS 336.

110-111

MUSIC THEORY I AND II

A two-semester course, intended for students who have some music-reading ability, which examines the fundamental components and theoretical concepts of music. Students develop musicianship through application of applied skills. *Prerequisite to MUS 111: MUS 110.*

116**INTRODUCTION TO MUSIC**

A basic course in the materials and techniques of music. Examples drawn from various periods of western and non-western styles are designed to enhance perception and appreciation through careful and informed listening.

117**SURVEY OF WESTERN MUSIC**

A chronological survey of music in Western civilization from Middle Ages to the present. Composers and musical styles are considered in the context of the broader culture of each major era.

128**AMERICAN MUSIC**

An introductory survey of all types of American music from pre-Revolutionary days to the present. Categories to be covered are folk music of different origins, the development of show music into Broadway musicals, serious concert music for large and small ensembles, jazz, and various popular musics from "Tin Pan Alley" to Rock to New Wave. *Alternate years.*

135-136**INTRODUCTION TO DANCE I AND II**

An introduction to the techniques of basic movement and interpretation in ballet, jazz, and modern dance. Classes include improvisation and choreography. *Prerequisite for MUS 136: MUS 135 or consent of instructor. One-half unit of credit each. Not open to students who have received credit for THEA 135-136 or THEA 235-236. Cross-listed as THEA 135-136.*

137**HISTORY OF THE DANCE I**

A survey of classical ballet from the *Ballets de cour* of 17th century France to the present with emphasis on the contributions of Petipa, Fokien, Cecchetti, and Balanchine. *One-half unit of credit. Not open to students who have received credit for THEA 137. Cross-listed as THEA 137.*

138**HISTORY OF THE DANCE II**

A survey of the forms of dance, excluding classical ballet, as independent works of art and as they have reflected the history of civilization. *One-half unit of credit. Not open to students who have received credit for THEA 138. Cross-listed as THEA 138.*

220-221**MUSIC THEORY III AND IV**

A continuation of the integrated theory course moving toward newer uses of music materials. *Prerequisite: MUS 111.*

224**ELECTRONIC MUSIC I**

A non-technical introduction to electronic music and MIDI (Musical Instrument Digital Interface) for the major and non-major alike. The course traces the development of MIDI from its origin to present-day digital synthesizers in combination with sequencing computers.

225**ELECTRONIC MUSIC II**

Further consideration of recording techniques. Use of microphones, multi-track recording, mixing, special effects devices, and synchronization will be introduced. Students will take part in live recording of concerts and rehearsals of a variety of ensembles. Student projects will include complete recording sessions and the production of electronic music compositions utilizing classical studio techniques and real-time networks. *Prerequisite: MUS 224 or consent of instructor.*

234**HISTORY OF JAZZ**

A survey of jazz styles, composers, and performers from 1890 to the present: origins, ragtime, blues, New Orleans, Chicago, swing, bebop, cool, funky, free jazz, third stream, and contemporary.

**235-236****INTERMEDIATE DANCE I AND II**

Studies of the techniques of basic movement and interpretation in ballet, jazz and modern dance at the intermediate level. Classes include improvisation and choreography. *Prerequisite for MUS 235: MUS 136 or consent of instructor. Prerequisite for MUS 236: MUS 235 or consent of instructor. One-half unit of credit each. Not open to students who have received credit for THEA 135-136 or THEA 235-236. Cross-listed as THEA 235-236.*

330**COMPOSITION I**

An introductory course for majors and non-majors who wish to explore their composing abilities. Guided individual projects in smaller instrumental and vocal forms, together with identification and use of techniques employed by the major composers of the 20th and 21st centuries. *Prerequisite: MUS 111 or consent of instructor.*

333**CHORAL CONDUCTING**

A study of choral conducting with frequent opportunity for practical experience. Emphasis will be placed upon technical development, rehearsal technique, and stylistic integrity. *Prerequisites: MUS 110-111 or consent of instructor. Alternate years.*

334**INSTRUMENTAL CONDUCTING**

A study of instrumental conducting with an emphasis on acquiring skills for self-analysis. Topics include the physical skills and intellectual preparation necessary for clear, expressive, and informed conducting. Other areas such as the development of rehearsal techniques and improvement of aural skills will be addressed on a continual basis. *Prerequisites: MUS 110-111 or consent of instructor. Alternate years.*

335**HISTORY OF WESTERN MUSIC I**

The development of musical styles and forms from Gregorian chant through Mozart, including composers from the medieval, Renaissance, baroque, and early classical eras.

336**HISTORY OF WESTERN MUSIC II**

The development of musical styles and forms from Beethoven to the present, including composers from the late classical, romantic, and modern eras. *Prerequisite: MUS 335 or consent of instructor.*

339**ORCHESTRATION**

A study of modern orchestral instruments and examination of their use by the great masters with practical problems in instrumentation. The College Music Organizations serve to make performance experience possible. *Prerequisites: MUS 110-111 or consent of instructor. Alternate years.*

340**TEACHING MUSIC IN THE ELEMENTARY SCHOOL**

Methods and materials of teaching music in the elementary school with emphasis on conceptual development through singing, moving, listening, playing classroom instruments, and creating music. Course work will include peer teaching demonstrations, practical use of the recorder and autoharp, as well as observation of music classes in elementary schools in the Greater Williamsport area. *Alternate years.*

341**TEACHING MUSIC IN SECONDARY SCHOOLS**

Methods and materials of teaching music in the secondary schools with emphasis on the development of concepts and skills for effective instruction in all aspects of music learning. The teaching of general music and music theory, as well as the organizing and conducting of choral and instrumental en-

sembles, will be examined. Course work will include evaluation of instructional and performance materials, practical use of the recorder and guitar in middle school settings, as well as observation of music classes in secondary schools in the Greater Williamsport area. *Alternate years.*

440 COMPOSITION II

For students interested in intensive work emphasizing the development of a personal style of composing. Guided individual projects in larger instrumental and vocal forms, together with analysis of selected works from the 20th and 21st century repertory. *Pre-requisite: MUS 330 or consent of instructor.*

445 SPECIAL TOPICS IN MUSIC

The intensive study of a selected area of music literature, designed to develop research techniques in music. The topic is announced at the Spring pre-registration. Sample topics include: Beethoven, Impressionism, Vienna 1900-1914. *Prerequisite: MUS 116, 117 or 221; or consent of instructor.*

446 RECITAL

The preparation and presentation of a full-length public recital, normally during the student's senior year. MUS 446 may substitute for one hour of applied music (MUS 160-166). *Prerequisite: Approval by the department. May be repeated for credit.*

148, 248, 348, and 448 MUSIC COLLOQUIUM

A non-credit seminar in which faculty, students, and invited professionals attend concerts and discuss topics related to musical composition, performance, history and pedagogy. Four semesters of Music Colloquium are required of all students majoring in music. *Meets 7-8 times per semester. Pass/fail. Non-credit seminar.*

470-479 INTERNSHIP (See index)

N80-N89 INDEPENDENT STUDY (See index)

490-491 INDEPENDENT STUDY FOR DEPARTMENTAL HONORS (See index)

APPLIED MUSIC AND ENSEMBLE

The study of performance in piano, harpsichord, voice, organ, strings, guitar, brass, woodwinds, and percussion is designed to develop sound technique and a knowledge of the appropriate literature for the instrument. Student recitals offer opportunities to gain experience in public performance. Credit for applied music courses (private lessons) and ensemble (choir, orchestra and band) is earned on a fractional basis. One hour lesson per week earns one hour credit. One half-hour lesson per week earns one half-hour credit. Ensemble credit totals one hour credit if the student enrolls for one or two ensembles (for more information, see course descriptions below). When scheduling please note that an applied course or ensemble should not be substituted for an academic course, but should be taken in addition to the normal four academic courses.

Applied music courses are private lessons given for 13 weeks: 160, Piano or Harpsichord; 161, Voice; 162, Strings or Guitar; 163, Organ; 164, Brass; 165, Woodwinds; and 166, Percussion. Extra fees apply. See Additional Charges under Financial Matters on page 13.

167 ORCHESTRA

The Williamsport Symphony Orchestra allows students with significant instrumental experience to become members of this regional ensemble. Participation in the



W.S.O. is contingent upon audition and the availability of openings. Students are allowed a maximum of one hour of Ensemble credit per semester. A student who is enrolled in orchestra only should register for MUS 167B (one hour credit). A student may belong to two ensembles, choosing either Choir or Concert Band as the second group. Such a student will then register for MUS 167A (1/2 hour credit) plus either MUS 168A (1/2 hour credit) or MUS 169A (1/2 hour credit).

168 CHOIR

The Lycoming College Choir is open to all students who would like to sing in an ensemble setting. Emphasis is on performing quality choral literature while developing good vocal technique. Students are allowed a maximum of one hour of Ensemble credit per semester. A student who is enrolled in Choir only should register for MUS 168B (one hour credit). A student may belong to two different ensembles, choosing either Orchestra or Band as the second ensemble. Such a student will then register for MUS 168A (1/2 hour credit) plus either MUS 167A (Orchestra - 1/2 hour credit) or MUS 169A (Band - 1/2 hour credit). If a student has auditioned and been selected for the Chamber Choir (no credit available), he/she should register for MUS 168C in addition to registering for the Lycoming College Choir.

169 BAND

The College Concert Band allows students with some instrumental experience to become acquainted with good band literature and develop personal musicianship through participation in group instrumental activity. Participation in the Band is contingent upon audition. Students are allowed a maximum of one hour of Ensemble credit per semester. A student who is enrolled in Band only should register for MUS 169B (one hour credit). A student may belong to two ensembles, choosing either Orchestra or Choir as the second group. Such a student will then register for MUS 169A (1/2 hour credit) plus either MUS 167A (1/2 hour credit) or MUS 168A (1/2 hour credit). If a student has auditioned and been selected for the woodwind or brass quintets (no credit available), he/she should register for MUS 169C or 169D.

261-267 INSTRUMENTAL AND VOCAL METHODS

Instrumental and vocal methods classes are designed to provide students seeking certification in music education with a basic understanding of all standard band and orchestral instruments as well as a familiarity with fundamental techniques of singing.

- MUS 261 Brass Methods
(one hour credit)
- MUS 262 Percussion Methods
(one hour credit)
- MUS 263, 264 String Methods I and II
(one hour credit each)
- MUS 265 Vocal Methods
(one hour credit)
- MUS 266, 267 Woodwind Methods I and II
(one hour credit each)



PHILOSOPHY (PHIL)

Professors: Griffith, Whelan
 Assistant Professor: Herring (Chairperson)
 Part-time Instructor: Chappin

The study of philosophy develops a critical understanding of the basic concepts and presuppositions around which we organize our thought in morality, law, religion, science, education, the arts and other human endeavors.

A major in philosophy, together with other appropriate courses, can provide an excellent preparation for policy-making positions of many kinds, for graduate study in several fields, and for careers in education, law, and the ministry.

The major in philosophy requires eight courses, including PHIL 223, 224, 225, 440, and at least three others numbered 300 or above. PHIL 340 can be counted toward the major only once except with departmental approval. With permission of the department, PHIL 105 and an additional 300-level course

may be substituted for PHIL 225. Majors who demonstrate strong competence on a departmental logic test may substitute an additional 300-level course for PHIL 225.

The following courses, when scheduled as W courses, count toward the writing intensive requirement: PHIL 216, 217, 218, 219, 301, 332, 333, 334, 335, 336, 340.

Students interested in teacher certification should refer to the Department of Education on page 103.

Minors

The Philosophy Department offers four minors: (1) *Philosophy*—any four philosophy courses numbered 220 or above, or any five philosophy courses that include three numbered 220 or above. (2) *Philosophy and Law*—four courses from PHIL 224, 225, 334, 335, 336, 337, 340, and independent studies. (3) *Philosophy & Science*—four courses from PHIL 223, 225, 333, 340, and independent studies. (4) *Ethics*—four courses from PHIL 224, 335, 336, 340, and independent studies; one of these may be replaced by two from



114, 115, 216, 219. Since topics in PHIL 340 and independent studies vary, these courses may count toward a minor only if they are approved by the department.

105

PRINCIPLES OF CRITICAL THINKING

An introduction to the elements of critical thinking centered on developing the skills necessary to recognize, describe, and evaluate arguments. *Not open to juniors and seniors except with consent of instructor.*

114

PHILOSOPHY AND PERSONAL CHOICE

An introductory philosophical examination of a number of contemporary moral issues which call for personal decision. Topics often investigated include: the “good” life, obligation to others, sexual ethics, abortion, suicide and death, violence and pacifism, obedience to the law, the relevance of personal beliefs to morality. Discussion centers on some of the suggestions philosophers have made about how to make such decisions. *Not open to juniors and seniors except with consent of instructor.*

115

PHILOSOPHY AND PUBLIC POLICY

An introductory philosophical examination of the moral and conceptual dimensions of various contemporary public issues, such as the relation of ethics to politics and the law, the enforcement of morals, the problems of fair distribution of goods and opportunities, the legitimacy of restricting the use of natural resources, and the application of ethics to business practice. Discussion centers on some of the suggestions philosophers have made about how to deal with these issues. *Not open to juniors and seniors except with consent of instructor.*

140

CENTRAL PROBLEMS IN PHILOSOPHY

A study of several central philosophical problems, such as the problem of free will and determinism, the relationship between mind and

body, the nature and limits of human knowledge, arguments about the existence of God, and the problem of personal identity. *Not open to juniors and seniors except with consent of instructor.*

215

PHILOSOPHICAL ISSUES IN COMMUNICATION

An introduction to the foundations of communication. Theories of truth and meaning are illustrated by means of practical examples, with special attention given to the issue of objectivity and bias in communication.

216

PHILOSOPHICAL ISSUES IN BUSINESS

A systematic and philosophically informed consideration of some typical moral problems faced by individuals in a business setting, and a philosophical examination of some common moral criticisms of the American business system.

217

PHILOSOPHICAL ISSUES IN EDUCATION

An examination of the basic concepts involved in thought about education, and a consideration of the various methods for justifying educational proposals. Typical of the issues discussed are: Are education and indoctrination different? What is a liberal education? Are education and schooling compatible? What do we need to learn? *Alternate years.*

218

PHILOSOPHICAL ISSUES IN CRIMINAL JUSTICE

A philosophical examination of some important controversies which arise in connection with the American criminal justice system. Typically included are controversies about the nature and purpose of punishment, the proper basis for sentencing, the correct understanding of criminal responsibility, and the rationale and extent of our basic human rights with respect to the criminal law.

219
PHILOSOPHICAL ISSUES
IN HEALTH CARE

An investigation of some of the philosophical issues which arise in therapy and in health research and planning. Topics typically include euthanasia, confidentiality, informed consent, behavior control, experimentation on humans and animals, abortion, genetic engineering, population control, and distribution of health care resources.

223
HISTORY OF SCIENCE
AND METAPHYSICS

An historical survey of the attempt to understand the physical universe. Particular attention is paid to common origins of philosophy and science in the works of the ancient Greek philosophers, to the question of how scientific and philosophical thinking differs from mythological and technological thinking, to the rationalism-empiricism dispute in science and metaphysics, and to the interaction between philosophy and science in formulating fundamental questions about the physical universe and in developing and criticizing concepts designed to answer them.

224
HISTORY OF SOCIAL AND
POLITICAL PHILOSOPHY

An historical survey of the most important social and political philosophers from Socrates to Marx. Special attention is paid to the relationship between ethics and politics as seen by Plato and Aristotle and to the social contract theories of Hobbes, Locke, and Rousseau.

225
SYMBOLIC LOGIC

A study of modern symbolic logic and its application to the analysis of arguments. Included are truth-functional relations, the logic of propositional functions, and deductive systems. Attention is also given to various topics in the philosophy of logic.
Alternate years.

301
ANCIENT GREEK PHILOSOPHY

A critical examination of the ancient Greek philosophers, with particular emphasis on Plato and Aristotle. *Prerequisite: Students without previous study in philosophy must have consent of instructor. Alternate years.*

332
PHILOSOPHY OF RELIGION

A philosophical examination of religion. Included are such topics as the nature of religious discourse, arguments for and against the existence of God, and the relation between religion and science. Readings from classical and contemporary sources. *Prerequisite: Students without previous study in philosophy must have consent of instructor. Alternate years.*

333
PHILOSOPHY OF NATURAL SCIENCE

A consideration of philosophically important conceptual problems arising from reflection about natural science, including such topics as the nature of scientific laws and theories, the character of explanation, the importance of prediction, the existence of "non-observable" theoretical entities such as electrons and genes, the problem of justifying induction, and various puzzles associated with probability. *Prerequisite: Students without previous study in philosophy must have consent of instructor. Alternate years.*

334
CONTEMPORARY POLITICAL
PHILOSOPHY

A close reading of four or five defining works of contemporary political philosophy, beginning with the work of John Rawls. *Prerequisite: Students without previous study in philosophy must have consent of instructor. Alternate years.*

335
ETHICAL THEORY

An inquiry about the grounds for distinguishing morally right from morally wrong

actions. Central to this course is critical consideration of important theories, such as relativism, utilitarianism, and subjectivism, as well as historically important theorists, such as Aristotle, Mill, and Kant. *Prerequisite: Students without previous study in philosophy must have consent of instructor. Alternate years.*

336**CONTEMPORARY MORAL PHILOSOPHY**

A close reading of four or five centrally important works of contemporary moral philosophy. *Prerequisite: Students without previous study in philosophy must have consent of instructor. Alternate years.*

337**PHILOSOPHY OF LAW**

An introduction to the philosophy of law using both classical and contemporary sources. General theories concerning the nature of law, as well as philosophical issues which arise primarily within a legal context, will be discussed. *Prerequisite: Students*

without previous study in philosophy must have consent of instructor. Alternate years.

340**SPECIAL TOPICS**

Study of selected philosophical problems, texts, writers, or movements. Recent topics include ethical obligations to animals, lying and lawbreaking, environmental ethics, research on human subjects, and artificial intelligence. *Students without previous study in philosophy must have consent of instructor. With consent of the instructor, this course may be repeated for credit.*

440**PHILOSOPHICAL RESEARCH AND WRITING**

In-depth instruction in both the independent and the cooperative aspects of philosophical research and writing. Each student undertakes an approved research project and produces a substantial philosophical paper. *Open only to, and required of, senior philosophy majors.*

470-479

INTERNSHIP (See index)

N80-N89

INDEPENDENT STUDY (See index)

Recent independent studies in philosophy include Nietzsche, moral education, Rawls' theory of justice, existentialism, euthanasia, Plato's ethics, and philosophical aesthetics.

490-491

INDEPENDENT STUDY FOR DEPARTMENTAL HONORS (See index)

PHYSICS

(See Astronomy/Physics)

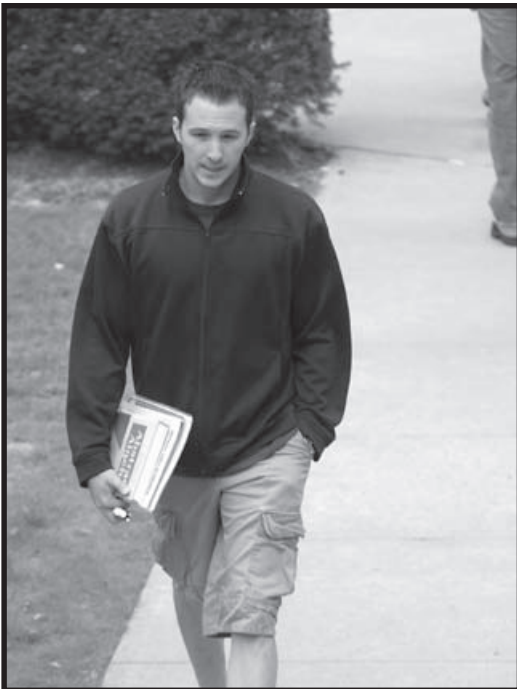



PHYSICAL EDUCATION

Instructor: Holmes (Chairperson)
Part-time Instructor: Dill, Lindsay

PHYSICAL ACTIVITIES, WELLNESS, AND COMMUNITY SERVICE

This program is designed to promote students' physical welfare, health awareness, and encourage a sense of civic responsibility. Students must successfully complete any combination of two semesters of course work selected from the following:

1. Designated Physical Activities courses,
2. Designated varsity athletics,
3. Designated wellness courses,
4. Designated community service projects,
5. Designated military science courses (011, 021, 031, 041).

PHYSICAL ACTIVITY COURSES (PHED)

102

PHYSICAL EDUCATION ACTIVITIES

This topics course satisfies one-half semester of physical education. Coeducational classes meet twice a week with basic instruction in fundamentals, knowledge, and appreciation of various sports. Emphasis is on the potential use of activities as recreational and leisure time interests. *No credit.*

105

PHYSICAL EDUCATION ACTIVITIES

This topics course satisfies one semester of physical education. Coeducational classes meet twice a week with basic instruction in fundamentals, knowledge, and appreciation of various sports. Emphasis is on the potential use of activities as recreational and leisure time interests. *No credit.*

110 - 125

VARSITY ATHLETICS

Students who compete on a varsity sports team may register for a semester of Physical Activity during the semester listed. Two full



seasons must be completed to satisfy the Physical Activity requirement. *No credit.* **It is the student's responsibility to withdraw from the course should they not complete the season.**

110 - BASKETBALL

111 - CROSS COUNTRY

112 - FOOTBALL

113 - GOLF

114 - SOCCER

115 - SOFTBALL

116 - SWIMMING

117 - TENNIS

118 - TRACK

119 - VOLLEYBALL

120 - WRESTLING

121 - LACROSSE

WELLNESS (WELL)

102

TOPICS IN WELLNESS

This topics course satisfies one-half semester of wellness study. Wellness courses meet two hours per week covering various topics that may include Stress Management, Preventing Communicable Diseases, Personal Health and Wellness, and other current health issues. These courses promote student wellness during their stay at Lycoming as well as their post graduate years. *No credit. This course may be repeated with the same topic only with departmental consent.*

105

TOPICS IN WELLNESS

This topics course satisfies one semester of wellness study. Wellness courses meet two hours per week covering various topics that may include Stress Management, Preventing Communicable Diseases, Personal Health and Wellness, and other current health issues. These courses promote student wellness during their stay at Lycoming as well as their post graduate years. *No credit. This course may be repeated with the same topic only with departmental consent.*

106

FIRST AID/CPR

This course satisfies one semester of wellness study. This course will prepare students to recognize emergencies and make appropriate decisions for first aid care. Also included are an emphasis on safety and assessment of personal habits to reduce risk of injury and illness. American Red Cross First Aid and CPR certifications are earned upon successful completion of the course. *No credit.*

COMMUNITY SERVICE (COMS)

These courses require 2-3 hours per week in a combination of seminars and agency placement. Child abuse and criminal background clearances may be required to work at a particular agency. Students must meet with the Community Service Director in the Campus Ministry Center during the preregistration process to obtain further information and forms. Clearances must be obtained prior to the beginning of the semester in which the student is registered for Community Service.

105

COMMUNITY SERVICE I

This course satisfies one semester of community service. An experiential learning opportunity accomplished in conjunction with local agencies or college departments. The outcome of such service will promote students' personal and social development as well as civic responsibility. *No credit. May not be repeated.*

106

COMMUNITY SERVICE II

This course satisfies one semester of community service. Students may elect to enroll in a second semester of community service to satisfy the graduation requirement. This will require the student to be engaged in a somewhat more sophisticated level of learning and service. *No credit. Prerequisite: COMS 105.*

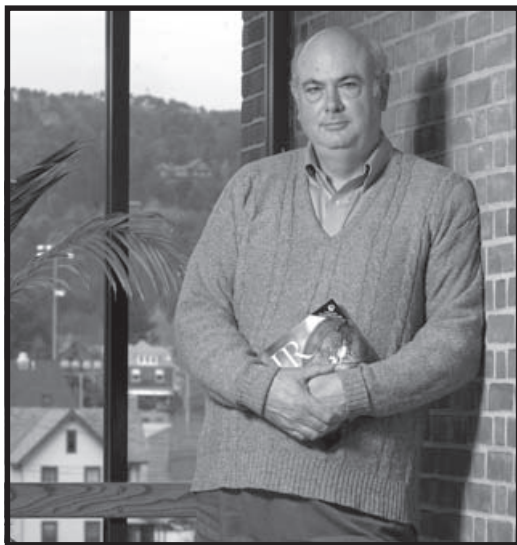

POLITICAL SCIENCE (PSCI)

Professor: Roskin

Assistant Professor: Williamson
(Chairperson)

Part-time Assistant Instructor: Wishard

Part-time Instructor: Clay

The major is designed to provide a systematic understanding of government and politics at the international, national, state, and local levels. Majors are encouraged to develop their skills to make independent, objective analyses which can be applied to the broad spectrum of the social sciences.

Although the political science major is not designed as a vocational major, students with such training may go directly into government service, journalism, teaching, or private administrative agencies. A political science major can provide the base for the study of law, or for graduate studies leading to administrative work in federal, state, or local governments, international organizations, or college teaching.

Students seeking certification to teach secondary school social studies may major in political science but should consult their advisors and the education department.

Students interested in teacher certification should refer to the Department of Education on page 103.

A major in Political Science consists of ten courses as follows: PSCI 106, 110, and 400; two courses in American politics from PSCI 211, 212, 213, 214, 316, and 347; one course in Legal Studies from PSCI 331, 332, 334, 335, and 436; two courses in World Politics from PSCI 221, 225, 243, 327, and 439; and two additional Political Science courses.

Prospective majors are encouraged to take PSCI 106 in their freshman year. An exemption will be granted only if it strengthens the student's program.

The following courses satisfy the cultural diversity requirement: PSCI 221, 327 and 347. The following courses, when scheduled as W courses, count toward the writing intensive requirement: PSCI 210, 334, 400, and 439.

Minors

The department offers four minors:

- 1) *Political Science*—any four courses numbered 200 or above excluding PSCI 210 and 400.
- 2) *American Politics*—PSCI 110 and four courses selected from PSCI 211, 212, 213, 214, 316, or 347.
- 3) *World Politics*—four courses selected from PSCI 221, 225, 243, 327, or 439.
- 4) *Legal Studies*—four courses selected from PSCI 331, 332, 334, 335, or 436.

Students are encouraged to consult with department members on the selection of a minor.

106

INTRODUCTION TO POLITICS

The U.S. political system in comparative perspective. Basic concepts, vocabulary, and examples to ground students in the objective analysis of politics.

110

U.S. GOVERNMENT AND POLITICS

The ideologies, institutions, and processes of American politics at the national level, with attention to the internal workings of government and the extra-governmental actors—

including voters, political parties, and interest groups—that influence policy.

210**COMMUNICATION AND SOCIETY**

Reviews and critiques the impact of the mass media on American society. Consideration of how the media form attitudes, nominate and elect candidates, cover news, and monitor governmental activities as well as possible remedies to media-related problems. *Alternate years.*

211**STATE AND LOCAL GOVERNMENT**

An examination of the general principles, major problems, and political processes of the states and their subdivisions, together with their role in a federal type of government.

212**POLITICAL PARTIES**

The role and impact of political parties in America, focusing on theories of individual partisan attitudes and behavior, party organizations and activities, and partisan performance in government. *Alternate years.*

213**CONGRESSIONAL POLITICS**

Study of the U.S. Congress emphasizing internal structure and operations, rules and procedures, party leadership, committee system, external influences, incentives for congressional behavior, and elections. *Alternate years.*

214**THE PRESIDENCY**

The structure and behavior of the American presidency, including elections, organization of the office, and relation to other national institutions. *Alternate years.*

221**COMPARATIVE POLITICS
AND GEOGRAPHY**

The politics and geography of nations in Europe, Asia, the Middle East, Africa, And South American in a search for comparisons and patterns. Includes history, institutions, cultures, borders, regions, and map exercises.

225**INTERNATIONAL RELATIONS**

The basic factors and concepts of international relations, such as international systems, national interest and security, wars, decolonization, nationalism, economic development, trade blocs, and international law and organizations.

243**THE VIETNAM WAR**

The background and context of the war, how the United States got involved, the military lessons, and the war's impact on U.S. society, politics, and economy. *Alternate years.*

316**PUBLIC OPINION AND POLLING**

A course dealing with the general topic and methodology of polling. Content includes exploration of the processes by which people's political opinions are formed, the manipulation of public opinion through the uses of propaganda, and the American response to politics and political issues. *Alternate years.*

327**WAR AND PEACE IN THE MIDDLE EAST**

Why is the Middle East such a dangerous region? The geography, history, religions, and politics that make its wars and its chances for peace. *Alternate years.*

331**CIVIL RIGHTS AND LIBERTIES**

What are our rights and liberties as Americans? What should they be? A frank discussion of the nature and scope of the constitutional guarantees. First Amendment rights, the rights of criminal suspects and defendants, racial and sexual equality, and equal protection of the laws. Students will read and brief the more important Supreme Court decisions. *Prerequisite: junior or senior standing, or consent of instructor.*

332**COURTS AND THE CRIMINAL
JUSTICE SYSTEM**

The course consists of two components: criminal law and criminal procedure. Criminal procedure carefully explores constitu-

tional law and procedural rules which dominate court handling of criminal cases. Criminal law explores concepts relating to criminal responsibility and the establishment of selected offenses. Emphasis is placed on “hot button” issues in the field: balancing protection of fundamental freedoms against society’s need to solve an prevent crime; plea negotiations; the politicizing of the criminal justice system; mandatory sentencing schemes; management challenges to fast handling of criminal cases; the changing line between juvenile and adult criminal court; wisdom of using criminal punishment in an attempt to control some forms of behavior. There will be two field trips to court proceedings. *Prerequisite: junior or senior standing, or consent of instructor.*

334**LEGAL RESEARCH AND WRITING**

Students learn to perform legal research with realistic problems in civil and criminal cases drawing upon statutory, constitutional, regulatory, procedural and common law. They will write briefs and memoranda based upon the research in the form expected of legal interns and paralegal personnel. Some classes may be held at the Lycoming County Courthouse law library. *Alternate years. Prerequisite: junior or senior standing.*

335**LAW AND SOCIETY**

An examination of the nature, sources, functions, and limits of law as an instrument of political and social control. Included for discussion are legal problems pertaining to the family, crime, deviant behavior, poverty, and minority groups. *Prerequisite: junior or senior standing, or consent of instructor.*

347**WOMEN AND POLITICS**

The historical, philosophical, and practical context and conduct of women in a variety of political roles. This course considers both elective and nonelective activities, and includes analyses of women’s issues currently

on legislative and court agendas. *Alternate years.*

400**POLITICAL ANALYSIS**

Capstone course required of majors, normally taken in their senior year, integrates and deepens knowledge and methods of the study of politics by means of empirical political inquiry and quantitative techniques. *Open to non-majors with consent of instructor.*

436**MASS MEDIA LAW AND REGULATION**

An examination of the legal structure and the system by which mass communication is controlled in this society. The forces which shape, influence, and make policy will be considered. *Prerequisite: junior or senior standing, or consent of instructor.*

439**AMERICAN FOREIGN POLICY**

The U.S. role in the world in geographic, strategic, historical, and ideological perspectives, plus an examination of the domestic forces shaping U.S. policy. *Alternate years.*

470-479**INTERNSHIPS (See index)**

Students may receive academic credit for serving as interns in structured learning situations with a wide variety of public and private agencies and organizations. Students have served as interns with the Public Defender’s Office, the Lycoming County Court Administrator, and the Williamsport City government.

N80-N89**INDEPENDENT STUDY (See index)**

Current studies relate to elections—local, state, and federal—while past studies have included Soviet and world politics.

490-491**INDEPENDENT STUDY FOR DEPARTMENTAL HONORS (See index)**



PSYCHOLOGY (PSY)

Professors: Berthold, Ryan

Assistant Professors: Beery, Hill, Kelley,
Olsen (Chairperson)

Special Instructor: Williams

Part-time Instructors: Cimini, Mitchell

The major provides training in both theoretical and applied psychology. It is designed to meet the needs of students seeking careers in psychology or other natural or social sciences. It also meets the needs of students seeking a better understanding of human behavior as a means of furthering individual and career goals in other areas. Psychology majors and others are urged to discuss course selections in psychology with members of the department to help insure appropriate course selection.

The B. A. degree

To earn the B.A. degree, students must complete 32 semester hours in psychology including PSY 110, 431, 432, and 436. Statistics is also required.

The B.S. degree

To complete the B.S. degree, students must complete 32 semester hours in psychology and statistics as described for the B.A. and take the following additional courses:

- One additional lab course in Psychology from PSY 324 or 333;
- Three of the following Natural Science courses from at least two departments: BIO 110, 111, 323, 338; CHEM 110, 111; PHYS 225, 226;
- One of the following computation courses: CPTR 125; MATH 128, 214; ECON 230, 441;
- An Individual Studies or Honors Project in Psychology or, with department permission, an Internship or the Practicum in Psychology.

Students are also recommended to take one of the following: PHIL 223, 225, or 333.

Students interested in teacher certification should refer to the Department of Education on page 103.

The following course satisfies the cultural diversity requirement: PSY 341. The following courses, when scheduled as W courses, count toward the writing intensive requirement: PSY 225, 324, 431, 432, and 436.

Minor

A minor in psychology consists of 20 semester hours in psychology including PSY 110, two courses numbered 200 or higher, and one course from PSY 324, 431, 432, or 433.

101 TOPICS

Exploration of a specific basic or applied topic in psychology. Different topics will be explored different semesters. Potential topics include the psychology of disasters, applied behavioral psychology, and organizational psychology. The course is open to elementary

and advanced undergraduates. *One-half unit of credit. May be repeated once for credit with departmental permission. May not be used to satisfy distribution or major requirements.*

110**INTRODUCTORY PSYCHOLOGY**

An introduction to the empirical study of human and other animal behavior. Areas considered may include: learning, personality, social, physiological, sensory, cognition, and developmental.

116**ABNORMAL PSYCHOLOGY**

An introduction to the patterns of deviant behavior with emphasis on cause, function, and treatment. The various models for the conceptualization of abnormal behavior are critically examined. *Prerequisite: PSY 110.*

117**DEVELOPMENTAL PSYCHOLOGY**

A study of the basic principles of human growth and development throughout the life span. *Prerequisite: PSY 110.*

118**ADOLESCENT PSYCHOLOGY**

The study areas will include theories of adolescence; current issues raised by as well as about the “generation of youth”; research findings bearing on theories and issues of growth beyond childhood, and self-exploration. *Prerequisite: PSY 110.*

138**EDUCATIONAL PSYCHOLOGY**

An introduction to the empirical study of the teaching-learning process. Areas considered may include educational objectives, pupil and teacher characteristics, concept learning, problem-solving and creativity, attitudes and values, motivation, retention and transfer, evaluation and measurement. *Prerequisite: PSY 110 or consent of instructor.*

211**LEARNING DISABILITIES**

An examination of learning disabilities, emotional problems, and social problems of children. Topics will include the legal and educational rights of children with disabilities, the various categories of disability qualifying for Special Education services, assessment of children with learning disabilities, characteristics of and interventions to help children with learning disabilities and attention difficulties, the educational placements and support services available, and Individualized Educational Programs (IEPs). *Prerequisite: PSY 110.*

216**ABNORMAL CHILD PSYCHOLOGY**

This course examines in detail the symptoms, assessment, causes, and treatments for psychological disorders primarily experienced by children and adolescents, including in the school setting. These include separation anxiety, Attention Deficit Hyperactivity Disorder (ADHD), oppositional defiant disorder, conduct disorder, learning disabilities, autism, Asperger’s disorder, and mental retardation. This course also explores the application of specific treatment approaches to children/adolescents for disorders that can be experienced by both children and adults (e.g., phobias, obsessive-compulsive disorder, post traumatic stress disorder, depression, bipolar disorder). Interventions for difficulties such as peer/social problems, physical conditions/illness, traumatic brain injury, and the effects of poverty, divorce, and abuse are also discussed. *Prerequisite: PSY 110.*

220**THE PSYCHOLOGY OF CLOSE RELATIONSHIPS**

This course will review current theory and research on love. The progress of close, interpersonal relationships from initiation to termination will be discussed. In addition, the relation between love and sex will be



explored, and current research on sexuality reviewed. *Prerequisite: PSY 110.*

223**FOUNDATIONS OF SPORT AND EXERCISE PSYCHOLOGY**

An introduction to sport and exercise psychology, from the history and development of the field to the theories and principles that are central to the study of sport and exercise psychology. Topics include the evolution of the field of sport psychology, theories surrounding sport participants and sport environments, the group processes that are an essential part of sport, the basic principles of performance enhancement within the field, issues related to enhancing health and well-being in sport and exercise, and issues related to the facilitation of psychological growth and development in sport and exercise.

Prerequisite: PSY 110.

225**INDUSTRIAL AND ORGANIZATIONAL PSYCHOLOGY**

The application of the principles and methods of psychology to selected industrial and organizational situations. *Prerequisite: PSY 110 or consent of instructor.*

237**COGNITION**

An in-depth examination of the field of human cognition. Topics include perception, attention, short and long term memory, reading comprehension, problem solving and decision making. Emphasis will be placed on understanding the scientific nature of the discipline. *Prerequisite: PSY 110.*

239**BEHAVIOR MODIFICATION**

A detailed examination of the applied analysis of behavior. Focus will be on the application of experimental method to the individual clinical case. The course will cover targeting behavior, base-rating, intervention strategies, and outcome evalu-

ation. Learning-based modification techniques such as contingency management, counter-conditioning, extinction, discrimination training, aversive conditioning, and negative practice will be examined. *Prerequisite: PSY 110 or consent of instructor.*

310**FORENSIC PSYCHOLOGY**

An examination of psychological theories and research on topics related to psychology and law. Areas covered include forensic pathology, psychological theories of criminal behavior, eyewitness testimony, jury decision making, expert witnesses, the insanity defense, and criminal profiling analysis.

Prerequisites: PSY 110 and 116.

324**SOCIAL PSYCHOLOGY**

The scientific exploration of interpersonal communication and behavior. Topics include attitudes and attitude change, attraction and communication, social perception and social influence, prosocial and antisocial behavior and group processes. *Prerequisite: PSY 110.*

334**PRINCIPLES OF MEASUREMENT**

Psychometric methods and theory, including scale transformation, norms, standardization, validation procedures, and estimation of reliability. *Prerequisites: PSY 110 and statistics.*

341**PSYCHOLOGY OF WOMEN**

A review of contemporary theory and research on the psychology of gender differences. Special topics include sex differences in achievement, power, and communication; sex-role stereotypes; beliefs about masculinity and femininity; and gender influences on mental health. *Prerequisite: PSY 110.*

410
DYSFUNCTIONAL FAMILIES
AND CHILD DEVELOPMENT

This course will explore the relations between a variety of types of family dysfunctions and child development and psychopathology. Specifically, topics in child abuse, neglect, sexual abuse, and children from violent homes, alcoholic homes, and homes with mentally ill parents will be studied. The course will focus on empirical literature about dysfunctional families and child development, biographical and political perspectives. *Prerequisites: PSY 116 and 117, or consent of instructor.*

431
EXPERIMENTAL PSYCHOLOGY

A study of the scientific method, experimental design and the application of statistics to psychology. Emphasis will be placed on understanding the place of research in the field of psychology. *Prerequisites: PSY 110 and statistics.*

432
SENSATION AND PERCEPTION

The examination of psychophysical methodology and basic neurophysiological methods as they are applied to the understanding of sensor processes. *Prerequisites: PSY 110, 431 and statistics.*

433
PHYSIOLOGICAL PSYCHOLOGY

An introduction to the physiological psychologist's method of approach to the understanding of behavior as well as the set of principles that relate the function and organization of the nervous system to the phenomena of behavior. *Prerequisites: PSY110 and BIO 106, 107, 110, or 111; or consent of instructor.*

436
PERSONALITY THEORY

A review of the major theories of personality development and personality functioning. In addition to covering the details of each

theory, the implications and applications of each theory are considered. This course is best taken by Psychology majors in the senior year, because it integrates material from diverse areas of psychology. *Prerequisite: PSY 110.*

448-449
PRACTICUM IN PSYCHOLOGY

An off-campus experience in a community setting offering psychological services, supplemented with classroom instruction and discussion. PSY 448 covers the basic counseling skills, while PSY 449 covers the major theoretical approaches to counseling. *Prerequisite: Consent of instructor.*

470-479
INTERNSHIP (See index)

Internships give students an opportunity to relate on-campus academic experiences to society in general and to their post-baccalaureate objectives in particular. Students have, for example, worked in prisons, public and private schools, county government, and for the American Red Cross.

N80-N89
INDEPENDENT STUDY (See index)

Independent study is an opportunity for students to pursue special interests in areas for which courses are not offered. In addition, students have an opportunity to study a topic in more depth than is possible in the regular classroom situation. Studies in the past have included child abuse, counseling of hospital patients, and research in the psychology of natural disasters.

490-491
INDEPENDENT STUDY FOR
DEPARTMENTAL HONORS (See index)

Honors in psychology requires original contributions to the literature of psychology through independent study. The most recent honors project was a study of the effect of self-esteem on attitude-behavior consistency.



RELIGION (REL)

Professor: Hughes (Chairperson)

Assistant Professors: Johnson, Knauth

Part-time Instructors: Adams, Gaber

A major in Religion consists of 10 courses, including: REL 113 or 114, two from REL 110, 121, 224, 225, 320, HIST 232, or SOC 336; and two Religion courses numbered 320 or above. No more than four 100 level courses may be applied toward the major. At least seven courses must be taken in the department. Up to three of the following courses may be counted toward fulfilling the major requirements: GRK 221, 222, HEBR 221, 222, HIST 232, 340, 416, PHIL 332, and SOC 336.

REL 120 is strongly recommended for pre-ministerial students after their first year, regardless of their major.

The following courses satisfy the cultural diversity requirement: REL 110, 224, 225, 226, 328, 333. The following courses, when scheduled as W courses, count toward the writing intensive requirement: REL 223, 230, 331, and 337.

Minors

A minor in Religion consists of one course from REL 110, 113 or 114 and four religion courses numbered 200 or above. At least one course must be taken from REL 110, 224, 225, or 320.

An interdisciplinary minor in Biblical Languages requires the completion of GRK 101-102, HEBR 101-102, and two from GRK 221, 222, HEBR 221, 222.

110

INTRODUCTION TO WORLD RELIGIONS

Designed for the beginning student, this course examines what it means to be religious, especially within the major traditions of the world. Issues addressed include the definition of religion, the meaning of ritual and symbolism, and ecstatic phenomena. Attention will be paid to significant developments within the major religious traditions.

113
OLD TESTAMENT FAITH AND HISTORY

A critical examination of the literature within its historical setting and in the light of archaeological findings to show the faith and religious life of the Hebrew-Jewish community in the Biblical period, and an introduction to the history of interpretation with an emphasis on contemporary Old Testament criticism and theology.

114
NEW TESTAMENT FAITH AND HISTORY

A critical examination of the literature within its historical setting to show the faith and religious life of the Christian community in the Biblical period, and an introduction to the history of interpretation with an emphasis on contemporary New Testament criticism and theology.

120
DEATH AND DYING

A study of death from personal, social and universal standpoints with emphasis upon what the dying may teach the living. Principal issues are the stages of dying, bereavement, suicide, funeral conduct, and the religious doctrines of death and immortality. Course includes, as optional, practical projects with terminal patients under professional supervision. *Only one course from the combination of REL 120 and 121 may be used for distribution.*

121
AFTER DEATH AND DYING

An examination of the question of life after death in terms of contemporary clinical studies, the New Testament resurrection narratives, the Asian doctrine of reincarnation, and the classical theological beliefs of providence and predestination. *Prerequisite: REL 120 is recommended but not required. Only one course from the combination of REL 120 and 121 may be used for distribution. Alternate years.*

222
PROTESTANTISM IN THE MODERN WORLD

An examination of Protestant thought and life from Luther to the present against the backdrop of a culture rapidly changing from the 17th century scientific revolution to Marxism, Darwinism, and depth psychology. Special attention will be paid to the constant interaction between Protestantism and the world in which it finds itself. *Alternate years.*

223
ROOTS OF EARLY CHRISTIANITY

A study of historical, cultural, and religious influences that shaped the formation of early Christianity and the antecedents of Christian doctrine and practice in Hellenistic, Roman, and post-exilic Jewish cultures.

224
JUDAISM AND ISLAM

An examination of the rise, growth, and expansion of Judaism and Islam with special attention given to the theological contents of the literatures of these religions as far as they are normative in matters of faith, practice, and organization. Also, a review of their contributions to the spiritual heritage of mankind. *Alternate years.*

225
ASIAN RELIGIONS

A phenomenological study of the basic content of Hinduism, Buddhism, and Chinese Taoism with special attention to social and political relations, mythical and aesthetic forms, and the East-West dialogue. *Alternate years.*

226
BIBLICAL ARCHAEOLOGY

A study of the role of archaeology in reconstructing the world in which the Biblical literature originated with special attention given to archaeological results that throw light on the clarification of the Biblical text.



Also, an introduction to basic archaeological method and a study in depth of several representative excavations along with the artifacts and material culture recovered from different historical periods.

227
HISTORY AND THEOLOGY
OF THE EARLY CHURCH

An examination of the life and theology of the church from the close of the New Testament to the fifth century. Special attention will be given to the struggles of the church with heretical movements, the controversies concerning the person and nature of Christ, and the encounter of the church with the Roman Empire.

230
PSYCHOLOGY OF RELIGION

A study into the broad insights of psychology in relation to the phenomena of religion and religious behavior. The course concentrates on religious experience or manifestations rather than concepts. Tentative solutions will be sought to questions such as: What does it feel like to be religious or to have a religious experience? What is the religious function in human development? How does one think psychologically about theological problems? *Alternate years.*

320
TOPICS IN COMPARATIVE RELIGIONS

A topics course with a comparative religions focus. *Prerequisite: REL 110. Topics will vary from year to year and may be repeated for credit with consent of instructor.*

328
HISTORY AND CULTURE
OF THE ANCIENT NEAR EAST

A study of the history and culture of Mesopotamia, Anatolia, Syria-Palestine, and Egypt from the rise of the Sumerian culture to Alexander the Great. Careful attention will

be given to the religious views prevalent in the ancient Near East as far as these views interacted with the culture and faith of the Biblical tradition.

331
CHRISTIAN SOCIAL ETHICS

A study of Christian ethics as a normative perspective for contemporary moral problems with emphasis upon the interaction of law and religion, decision-making in the field of biomedical practice, and the reconstruction of society in a planetary civilization. *Alternate years.*

333
OLD TESTAMENT WOMEN

An in-depth study of a variety of biblical texts and themes relevant to the roles and character of women in the Old Testament, including selections from Genesis, Ruth, Esther, Song of Songs, Proverbs (esp. ch. 31), and the songs of Deborah and Miriam. Excerpts from the prophecies of Hosea and Ezekiel will also be considered. *Alternate years. Prerequisite: REL 113 or 114, or consent of instructor.*

337
BIBLICAL TOPICS

An in-depth study of Biblical topics related to the Old and New Testaments. Recently offered titles include David, Exodus, The Gospels of Mark and Thomas, Kingship Ideologies, and The Sayings of Jesus. *Prerequisite: REL 113 or 114, or consent of instructor. May be repeated for credit with consent of instructor.*

342
THE NATURE AND MISSION
OF THE CHURCH

A study of the nature of the Church as "The People of God" with reference to the Biblical, Protestant, Orthodox, and Roman Catholic traditions.

401**FIELD ARCHAEOLOGY**

Participation in an approved archaeological dig or field school program in the Near East or Mediterranean region. Includes instruction in excavation techniques, recording and processing of artifacts. A survey of excavation and research and the use of archaeology as a tool for elucidating historical and cultural changes. *Special fees apply. May Term or Summer Sessions only. Cross-listed as ARCH 401. Students desiring credit toward the Religion major or humanities distribution requirement should register for REL 401.*

470-479**INTERNSHIP (See index)**

Interns in religion usually work in local churches, hospitals, or other religion-based organizations or programs under the supervision of the pastor, chaplain, or supervisor and a member of the faculty.

N80-N89**INDEPENDENT STUDY (See index)**

Current study areas are in the Biblical languages, Biblical history and theology, Biblical archaeology, comparative religions, and the ethics of technology.

490-491**INDEPENDENT STUDY FOR DEPARTMENTAL HONORS (See index)****GREEK (GRK)**

Greek is not offered as a major. An interdisciplinary minor in Biblical Languages requires the completion of GRK 101-102, HEBR 101-102, and two from GRK 221, 222, HEBR 221, 222.

101-102**NEW TESTAMENT GRAMMAR AND READINGS**

Fundamentals of New Testament Greek grammar and readings of selected passages of

the Greek text. *Does not satisfy humanities requirement.*

221**READINGS IN THE SYNOPTIC GOSPELS**

A comparative study of the synoptic tradition in Greek. *Prerequisite: GRK 102 or equivalent. Does not satisfy humanities requirement.*

222**READINGS IN THE PAULINE EPISTLES**

Selected readings from the letters of Paul in Greek. *Prerequisite: GRK 221 or equivalent. Does not satisfy humanities requirement.*

HEBREW (HEBR)

Hebrew is not offered as a major. An interdisciplinary minor in Biblical Languages requires the completion of GRK 101-102, HEBR 101-102, and two from GRK 221, 222, HEBR 221, 222.

101-102**OLD TESTAMENT GRAMMAR AND READINGS**

Fundamentals of Old Testament Hebrew grammar and readings of selected passages of the Hebrew text. *Does not satisfy humanities requirement.*

221**READINGS IN OLD TESTAMENT NARRATIVE**

A critical reading of the Hebrew text of selected narrative portions of the Old Testament with special attention being given to exegetical questions. The text read varies from year to year. *Prerequisite: HEBR 102 or equivalent. Does not satisfy humanities requirement.*

222**READINGS IN THE PROPHETIC BOOKS AND WISDOM LITERATURE**

A critical reading of the Hebrew text of selected portions of Old Testament prophecy

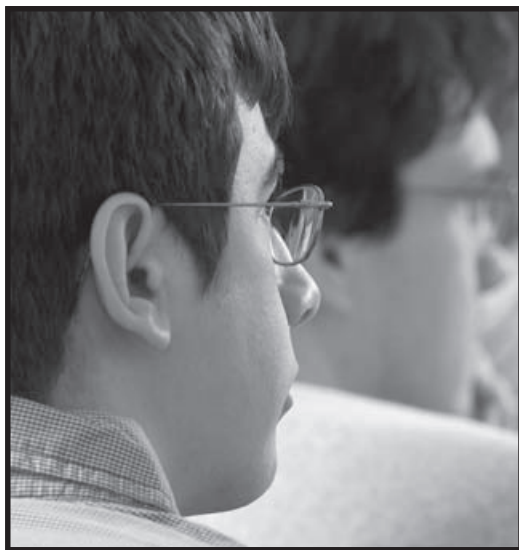

SCHOLAR PROGRAM (SCHOL)

Assistant Professor: Briggs (Director)

The Lycoming College Scholar Program is a special program designed to meet the needs and aspirations of highly motivated students of superior intellectual ability. Lycoming scholars satisfy the College's distribution requirements with more challenging courses than students not in the Scholar Program are required to complete. (Substitutions to the Scholar Distribution Requirements can be made only by successful application to the Scholar's Council.) Lycoming Scholars also participate in special interdisciplinary seminars and in an independent study culminating in a senior presentation.

and wisdom literature with special attention being given to exegetical questions. The text read varies from year to year. *Prerequisite: HEBR 221 or equivalent. Does not satisfy humanities requirement.*

LATIN (LAT)

Latin is not offered as a major.

101-102

LATIN GRAMMAR AND READINGS

Fundamentals of classical Latin grammar and readings of selected passages from Latin authors.

221

LATIN READINGS AND CULTURE I

Readings in a variety of classical Latin texts, including a brief grammar review. *Prerequisite: Two years of high school Latin or the equivalent, or consent of instructor.*

222

LATIN READINGS AND CULTURE II

Readings in a variety of classical Latin texts, including the study of Latin inscriptions. *Prerequisite: Two years of high school Latin or the equivalent, or consent of instructor.*

301

LYCOMING SCHOLAR SEMINAR

Team taught interdisciplinary seminar held each semester under the direction of the Lycoming Scholar Council. May be repeated for credit. Completion of five semesters is required by the Scholar Program. *Prerequisite: Acceptance into the Lycoming Scholar Program. One-quarter unit of credit. Grade will be recorded as "A" or "F."*

450

SENIOR SEMINAR

During the senior year, Lycoming Scholars complete independent studies or departmental honors projects. These projects are presented to scholars and faculty in the senior seminar. *Non-credit course. Prerequisite: Acceptance into the Lycoming Scholar Program.*

SOCIOLOGY- ANTHROPOLOGY

(SOC)

Professor: Wilk (Chairperson)

Associate Professor: Ross

Assistant Professors: McCall, Ross

The Sociology-Anthropology Department offers two tracks in the major. Both tracks introduce the students to the fundamental concepts of the discipline, and both tracks prepare the student for graduate school.

Track I emphasizes the theoretical aspects of sociology and anthropology. Track II emphasizes the application of sociology and anthropology to human services.

Track I - Sociology-Anthropology requires the core course sequence SOC 110, 114, 229, 330, 430, 444 and three other courses within the department with the exception of SOC 443. REL 226 may also be counted toward the major.

Track II - Human Services in a Socio-Cultural Perspective requires SOC 110, 222, 229, 330, 430, 443, and 444. In addition, students must select two courses from among the following: SOC 210, 220, 228, 300, 310, 334, and 335; however, students may not take both SOC 210 and 310 from this list. Students are also required to choose two units from the following courses: PSY 110, BUS 244, COMM 211, ECON 224, PHIL 219, PSCI 211, and PSCI 332. Recommended courses: ACCT 110, 226; SPAN 111, 112; HIST 126; and PHIL 334.

Majors in both tracks are encouraged to enroll in the practicum. Students interested in teacher certification should refer to the Department of Education on page 103.

The following courses satisfy the cultural diversity requirement: SOC 229, 331, 334, 335, 336, and 337. The following courses, when scheduled as W courses, count toward the writing intensive requirement: SOC 229 and 331.



Minor

A minor in sociology and anthropology consists of SOC 110 and four other SOC courses approved by the department, three of which must be numbered 220 or above.

110

INTRODUCTION TO SOCIOLOGY

An introduction to the problems, concepts, and methods in sociology today, including analysis of stratification, organization of groups and institutions, social movements, and deviants in social structure.

114

INTRODUCTION TO ANTHROPOLOGY

An introduction to the subfields of anthropology; its subject matter, methodology, and goals, examination of biological and cultural evolution, the fossil evidence for human evolution, and questions raised in relation to human evolution. Other topics include race, human nature, primate behavior, and prehistoric cultural development.



210 SOCIOLOGY OF MENTAL HEALTH AND ILLNESS

This course is an examination of the concepts of mental health and mental illness from a sociological perspective. Major issues to be addressed include a consideration of the meaning and implications of the term “mental illness,” an examination of the most important sociological and social psychological theories of mental illness and mental health, an examination of the social reaction that American culture has traditionally responded with to the condition of mental illness, and an analysis of historical and modern methods of treatment.

220 SOCIOLOGY OF FAMILY

This course examines American families from a sociological perspective with particular emphasis on the interplay of family as it relates to other social institutions such as the economic, political, educational, religious, and legal institutions. We will look at the multiple forms of family and examine racial, ethnic, and social class variations. Additionally, family as a gendered institution and its implications for men’s and women’s lives will be addressed.

222 INTRODUCTION TO HUMAN SERVICES

This course is for students interested in learning about, or entering, the human services profession. It will review the history, the range, and the goals of human services together with a survey of various strategies and approaches to human problems. A twenty-hour community service component is an optional element of the course. *Prerequisite: SOC 110 and/or PSY 110; or consent of instructor.*

228 AGING AND SOCIETY

Analysis of cross-cultural characteristics of the aged as individuals and as members of

groups. Emphasis is placed upon media portrayals as well as such variables as health, housing, socio-economic status, personal adjustment, retirement, and social participation. Sociological, social psychological, and anthropological frames of reference are utilized in analysis and description of aging and its relationship to the individual and society. *Prerequisite: SOC 110.*

229 CULTURAL ANTHROPOLOGY

An examination of cultural and social anthropology designed to familiarize the student with the analytical approaches to the diverse cultures of the world. The relevancy of cultural anthropology for an understanding of the human condition will be stressed. Topics to be covered include the nature of primitive societies in contrast to civilizations, the concept of culture and cultural relativism, the individual and culture, the social patterning of behavior and social control, an anthropological perspective on the culture of the United States.

300 CRIMINOLOGY

Analysis of the sociology of law; conditions under which criminal laws develop; etiology of crime; epidemiology of crime, including explanation of statistical distribution of criminal behavior in terms of time, space, and social location. *Prerequisite: SOC 110 or consent of instructor.*

310 MEDICAL SOCIOLOGY

This course examines the social contexts of health, illness and medicine. It gives prominence to the debates and contrasting perspectives that characterize the field of medical sociology. Topics include the social environmental and occupational factors in health and illness, the development of the health professions, ethical issues in medicine, healthcare reform, and the conundrum of

managed care. In exploring these topics, emphasis is given to how the social categories of gender, ethnicity, and social class relate with illness, health, and health care.

320**SPECIAL TOPICS IN SOCIOLOGY-ANTHROPOLOGY**

Study of selected sociological and/or anthropological problems, theorists, or movements. Sample topics include sociology of education, environmental sociology, art and society, sociology of childhood, and media and culture. *Prerequisite: SOC 110 or consent of instructor. With departmental consent, this course may be repeated for credit.*

330**RESEARCH METHODS I**

In studying the research process in sociology-anthropology, attention is given to the process of designing and administering both qualitative and quantitative research. Students complete an original field work project in a public setting. Additionally, students will learn to compile and analyze quantitative data through a micro computer statistical software package. Different methodological skills considered include: field work, questionnaire construction, unobtrusive research, and program evaluation. The course must be taken in the junior year. *Prerequisites: SOC 110 and MATH 123.*

331**SOCIOLOGY OF GENDER**

Virtually every society known to us is founded upon assumptions of gender differences and the politics of gender inequality. This course focuses on the ways in which gender is socially constructed and institutionalized in societies. Topics to be considered include cultural constructions of masculinity, femininity, heterosexuality, and homosexuality; institutional sites of gender differentiation such as work, family, military, and education; media representations of gender and sexual-

ity; and reproduction politics. Emphasis is placed on various theories that have been advanced to explain gender stratification.

Prerequisite: SOC 110. Alternate years.

334**RACE AND MULTICULTURAL RELATIONS**

This course is the study of ethnic groups within the framework of American cultural values. An analysis includes historical, cultural, and social factors underlying ethnic conflict. The course will provide an analysis of the social construction of race and the social implications of those constructions.

Prerequisite: SOC 110 or consent of instructor.

335**CULTURE AND PERSONALITY**

Introduction to psychological anthropology, its theories and methodologies. Emphasis will be placed on the relationship between individual and culture, national character, cognition and culture, culture and mental disorders, and cross-cultural considerations of the concept of self. *Prerequisite: SOC 229 or consent of instructor.*

336**THE ANTHROPOLOGY OF PRIMITIVE RELIGIONS**

The course will familiarize the student with the wealth of anthropological data on the religions and world views developed by primitive peoples. The functions of primitive religion in regard to the individual, society, and various cultural institutions will be examined. Subjects to be surveyed include myth, witchcraft, vision quests, spirit possession, the cultural use of dreams, and revitalization movements. Particular emphasis will be given to shamanism, transcultural religious experience, and the creation of cultural realities through religions. Both a social scientific and existential perspective will be employed. *Pre-requisite: SOC 229 or consent of instructor.*

337

THE ANTHROPOLOGY OF AMERICAN INDIANS

An ethnographic survey of native North American Indian and Eskimo cultures, such as the Iroquois, Plains Indians, Pueblo, Kwakiutl, and Netsilik. Changes in native lifeways due to European contacts and United States expansion will be considered. Recent cultural developments among American Indians will be placed in an anthropological perspective.

430

RESEARCH METHODS II

Building on the research skills acquired in SOC 330, students will complete an original quantitative or qualitative research project utilizing one of the many data collection strategies available to sociologists and anthropologists such as field work, content analysis, surveys, qualitative interviews, experimental design, secondary data analysis, or program evaluation. Topic selection is of individual student's choice. *Prerequisite: SOC 330.*

443

HUMAN SERVICES IN HELPING INSTITUTIONS

The course examines the organizational and conceptual context within which human services are delivered in contemporary society. Subjects to be covered include ethnographic study of nursing homes, prisons, therapeutic communities, mental hospitals, and other human service institutions. The methodology of fieldwork will be explored so as to sensitize the student to the socio-cultural dimensions of helping environments and relationships. *Prerequisite: SOC 110 or 229, or consent of instructor. Alternate years.*

444

SOCIAL THEORY

The history of the development of sociological thought from its earliest philosophical

beginnings is treated through discussions and reports. Emphasis is placed upon sociological thought since the time of Comte. *Prerequisite: SOC 110 or consent of instructor.*

448

PRACTICUM IN SOCIOLOGY-ANTHROPOLOGY

This course provides students with the opportunity to apply a socio-cultural perspective to any of a number of organizational settings in the Williamsport area. As the basis for the course, students arrange an internship in the local community. At the same time the student is contributing time and talent to the organization in question, he/she will also be observing, from a socio-cultural perspective, the events, activities, structure, and dynamics of the organization. These experiences will be supplemented by academic readings, a regularly scheduled seminar, and the keeping of a detailed field journal. *Prerequisite: Consent of Instructor.*

470-479

INTERNSHIP (See index)

Interns in sociology-anthropology typically work off campus with social service agencies under the supervision of administrators. However, other internship experiences, such as with the Lycoming County Historical Museum, are available.

N80-N89

INDEPENDENT STUDY (See index)

An opportunity to pursue specific interests and topics not usually covered in regular courses. Through a program of readings and tutorials, the student will have the opportunity to pursue these interests and topics in greater depth than is usually possible in a regular course.

490-491

INDEPENDENT STUDY FOR DEPARTMENTAL HONORS (See index)

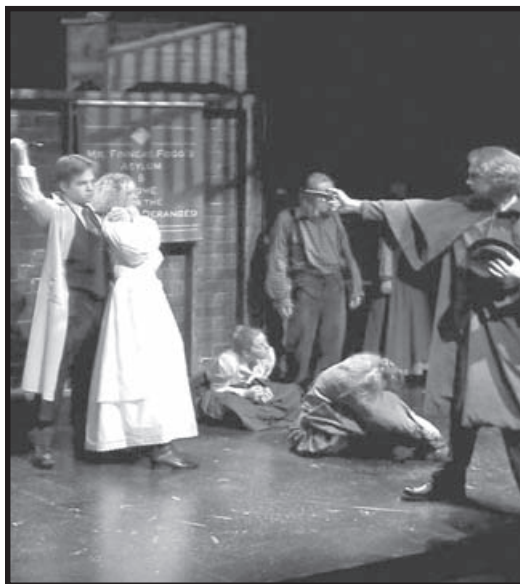

THEATRE (THEA)

Associate Professor: Allen (Chairperson)

Assistant Professor: Stanley

Visiting Assistant Professor: Graham

Part-time Instructor: Clark

Theatre is a combination of many art forms, and the theatre curriculum provides opportunities to explore all its aspects: dramatic literature, acting, directing, design, and technical theatre. The rigorous production program offers practical training to complement the comprehensive curriculum.

The Theatre Department produces a full season of faculty- and student-directed productions each year. In addition, the department also manages a children's theatre company, The Emerald City Players. The department's production facilities include the Mary L. Welch Theatre, an intimate thrust stage, and the Dragon's Lair Theatre, a small black box studio theatre in the Academic Center. The department also maintains support facilities, including a scene shop, costume shop, dressing rooms, make-up room, and rehearsal areas.

The following courses satisfy the cultural diversity requirement: THEA 114, 212, 332, 333, 335, and 410. The following courses, when scheduled as W courses, count toward the writing intensive requirement: THEA 212, 332, and 333.

Major

All students majoring in Theatre must complete the core courses and the requirements for at least one of the three tracks listed below.

Core courses required of all majors:

THEA 100, 145, 232, 332, 333, 335, 410, and 449.

Track Requirements:

1. Acting:

THEA 148, 226, 245, and either 345 or 402; 1 credit of 160, one-half credit which must be earned serving as Assistant Stage Manager or Crew Head for a faculty-directed production, and 3 credits of 161.

2. Directing:

THEA 148, 226, 326, and either 402 or 426; 2 credits of 160, one-half credit which must be earned serving as Assistant Stage Manager for a faculty-directed production and one-half credit which must be earned as the Stage Manager for a faculty-directed production, and 2 credits of 161.

3. Design/Tech:

THEA 149, 228, 229, 320; one from the following: 402, 427, 428, 429; and 4 credits of THEA 160 and/or 161.

Minors

Three minors are available in the Theatre Department.

- A minor in Performance consists of THEA 100, 145, 148, 226, 245, and one credit of THEA 160 and/or THEA 161.
- A minor in Technical Theatre consists of THEA 100, 149, 228, 229, 320, and one



credit of THEA 160 and/or THEA 161.

- A minor in Theatre History and Literature consists of THEA 100, 332, 333, 335, 410, and one credit of THEA 160 and/or THEA 161.

100

INTRODUCTION TO THEATRE

A comprehensive introduction to the aesthetics of theatre. From the spectator's point of view, the nature of theatre will be explored, including dramatic literature and the integral functioning of acting, directing and all production aspects. *Concurrent enrollment in THEA 148 prohibited.*

114

FILM ART: MOTION PICTURE MASTERPIECES

Study of selected classic experimental and narrative films from around the world as well as from Hollywood. Consideration of what makes a classic through examination of such topics as acting, writing, directing, style, and genre. *Alternate years.*

135-136

INTRODUCTION TO DANCE I AND II

An introduction to the techniques of basic movement and interpretation in ballet, jazz, and modern dance. Classes include improvisation and choreography. *Prerequisite for THEA 136: THEA 135 or consent of instructor. One-half unit of credit each. Not open to students who have received credit for MUS 135-136 or MUS 235-236. Cross-listed as MUS 135-136.*

137

HISTORY OF THE DANCE I

A survey of classical ballet from the *Ballets de cour* of 17th-century France to the present with emphasis on the contributions of Petipa, Fokine, Cecchetti, and Balanchine. *One-half unit of credit. Not open to students who have received credit for MUS 137. Cross-listed as MUS 137.*

138

HISTORY OF THE DANCE II

A survey of the forms of dance, excluding classical ballet, as independent works of art and as they have reflected the history of civilization. *One-half unit of credit. Not open to students who have received credit for MUS 138. Cross-listed as MUS 138.*

145

ACTING I

An introductory study of the actor's preparation with emphasis on developing the actor's creative imagination through improvisation, character analysis, and scene study. *Prerequisite: THEA 100. Majors may take concurrently with THEA 100.*

148

PLAY PRODUCTION

Stagecraft and the various aspects of production are introduced. Through material presented and laboratory work on the Mary L. Welch Theatre productions, students will acquire experience with design, scenery, properties, costumes and lighting. *Prerequisite: THEA 100. Concurrent enrollment in THEA 100 prohibited.*

149

THEATRE GRAPHICS

A comprehensive course in mechanical drafting, perspective rendering, figure drawing, color theory, and scene painting as these skills relate to the study of theatrical design. *Prerequisite: THEA 100 or consent of instructor.*

160

TECHNICAL THEATRE PRACTICUM

161

REHEARSAL AND PERFORMANCE PRACTICUM

Supervised participation in the various aspects of technical production and/or rehearsal and performance of the Theatre

Department's faculty-directed productions in the Mary L. Welch Theatre. Credit for Theatre Practicum is earned on a fractional basis. Students may register for one-half semester hour course credit per production for active participation in the designated area of technology and performance, limited to one semester hour credit per semester and eight semester hours credit over four years. Credit may not be used to satisfy distribution requirements in Fine Arts. Students may not register for Theatre Practicum while taking THEA 148 without permission of the instructor. When scheduling, students should register for Theatre Practicum in addition to the normal four academic courses. Because students may not be cast or assigned duties in time to meet the drop/add deadline, late registration for THEA 160 and 161 (Rehearsal and Performance) will be permitted without penalty.

201 TOURING CHILDREN'S THEATRE

Production and rehearsal techniques for performance of a children's play. Students will construct sets, costumes, props and rehearse for touring and performing on during slated class times at area grade schools. *Students may repeat this course once with a different play. Prerequisites: THEA 100 and consent of instructor.*

212 MULTICULTURAL AMERICA ON SCREEN

Introduction to the art of understanding moving images to discover the cultural values of American filmmakers and their audiences. Comparison of the ways in which films and television use comedy, drama, and the documentary to examine topics having to do with values, beliefs, and cultural diversity in America.

215 SPECIAL TOPICS IN THEATRE

Study of selected theatrical subjects, such as plays, writers, movements, or technical projects. Recent topics include stage management, sound design, stagecraft, and professional development. *Prerequisite: THEA 100. With consent of instructor, may be repeated for credit if the topic is different from one previously studied.*

220 VOICE AND DICTION

Introduction to the fundamental techniques of vocal production for the theatre. Emphasizes an individual program of personal vocal development. Dialects and phonetic study of the major European accents and English accents. Includes oral practice of relevant literature. *Alternate years. One-half unit of credit.*

226 DIRECTING I

An introductory study of the functions of the director, with emphasis on script analysis, the rehearsal process, and communicating with collaborators. Practical scene work directing student actors is a major component of the course. *Prerequisite: THEA 145. Alternate years.*

228 SCENE DESIGN

Development of scene design techniques through study of the practice in rendering, perspective drawing, plan drafting, sketching and model building. Beginning work in theory, techniques, and practices in scenery painting for the theatre. *Prerequisites: THEA 148 and THEA 149. Alternate years.*

229

LIGHTING DESIGN

The theory of stage and lighting design with emphasis on their practical application to the theatre. *Prerequisites: THEA 148 and 149. Alternate years.*

232

STAGE MAKEUP

Essentials in stage makeup: straight, character, special types. Effects of light on makeup are included. Recommended for performers and directors of educational, church and community theatres. *Prerequisite: THEA 148. One-half unit of credit. Alternate Years.*

233

ADVANCED MAKEUP

Advanced techniques in makeup design. Three-dimensional and prosthetic makeups are included, with emphasis on nonrealistic and nonhuman forms. *Prerequisite: THEA 232. One-half unit of credit. Alternate years.*

235-236

INTERMEDIATE DANCE I AND II

Studies of the techniques of basic movement and interpretation in ballet, jazz, and modern dance at the intermediate level. Classes include improvisation and choreography. *Prerequisite for THEA 235: THEA 136 or consent of instructor. Prerequisite for THEA 236: THEA 235 or consent of instructor. One-half unit of credit each. Not open to students who have received credit for MUS 135-136 or MUS 235-236. Cross-listed as MUS 235-236.*

245

ACTING II

Exploration of contemporary realism through intensive character analysis, monologue work, and scene study. *Prerequisite: THEA 145.*

315

SPECIAL TOPICS IN THEATRE

Study of selected theatrical subjects, such as plays, writers, movements, or technical projects. Recent topics include stage management, sound design, stagecraft, and professional development. *Prerequisite: THEA 100. With consent of instructor, may be repeated for credit if the topic is different from one previously studied.*

320

COSTUME DESIGN

The theory of costuming for the stage, elements of design, planning, production and construction of costumes for the theatre. Students will participate in the construction of costumes for faculty-directed productions. *Prerequisites: THEA 148 and 149, or consent of instructor. Majors may take concurrently with THEA 145. Alternate years.*

326

DIRECTING II

Continued exploration of the director's role in the production process with emphasis on the director's work in rehearsal. Practical application will include the direction of a one-act play with student actors in the Dragon's Lair Theatre. *Prerequisite: THEA 226. Alternate years.*

332

THEATRE HISTORY I

An investigation of the Western theatre as the evolution of a multidisciplinary artistic, cultural, social, economic, religious, and political phenomenon. Dramatic texts representing specific eras will be studied as historical evidence of theatre practice. Focuses on the origins of the theatre through 1700. *Prerequisite: THEA 100, or consent of instructor. Alternate years.*

333

THEATRE HISTORY II

An investigation of the Western theatre as the evolution of a multidisciplinary artistic, cultural, social, economic, religious, and political phenomenon. Dramatic texts representing specific eras will be studied as historical evidence of theatre practice. Focuses on the early 18th century through the theatre today. *Prerequisite: THEA 332, or consent of instructor. Alternate years.*

335

MODERN DRAMA

An examination of selected examples of dramatic literature from the modern theatre, 1875 to the present. The course will focus on a single topic within this framework, such as American drama, American musical theatre, European drama, absurdist drama, epic drama, expressionistic drama, performance art, etc. *Prerequisites: THEA 332 and 333, or consent of instructor. Alternate years.*

337

PLAYWRITING

An investigation of the techniques of playwriting with an emphasis on creative writing, culminating in a written one-act play. *Prerequisites: ENGL 106 or 107 and THEA 226, or consent of instructor. Alternate years.*

345

ACTING III

Exploration of historical acting styles including Greek, *commedia dell'arte*, Elizabethan, comedy of manners, melodrama, and expressionism. Practical application will include character analysis, monologue work, and scene study. *Prerequisite: THEA 245.*

402

SHAKESPEARE ON STAGE

A study of Shakespeare's plays in production terms. Emphasis will be on translating works from the page to the stage, with special

attention to language, poetry, and acting styles as well as technical problems. Contemporary productions will be viewed. *Prerequisites: THEA 332 and 333, or consent of instructor. Alternate years.*

410

THEATRE AND CULTURE

Exploration of one or more historic periods in a specific locale to discover the nature of the theatre in its cultural context. Included will be a study of the art, music, literature, political and social framework of the period and locale. *Prerequisites: THEA 332 and 333, or consent of instructor. Alternate years.*

415

SPECIAL TOPICS IN THEATRE

Study of selected theatrical subjects, such as plays, writers, movements, or technical projects. Recent topics include stage management, sound design, stagecraft, and professional development. *Prerequisite: THEA 100. With consent of instructor, may be repeated for credit if the topic is different from one previously studied.*

426

DIRECTING III

Practical application of directing in one of the department's two performance spaces. *Prerequisites: THEA 326 and consent of instructor. May be repeated for credit.*

427

ADVANCED COSTUME DESIGN STUDIO

Practical application of costume design for the studio or main stage productions. *Prerequisites: THEA 320 and consent of instructor. May be repeated for credit.*

428

ADVANCED SCENE DESIGN STUDIO

Practical application of scene design for the studio or main stage productions. *Prerequisite: Consent of instructor. May be repeated for credit.*

**429****ADVANCED LIGHTING DESIGN STUDIO**

Practical application of lighting design for the studio or main stage productions. *Prerequisite: Consent of instructor. May be repeated for credit.*

444**ADVANCED DIRECTING STUDIO**

Practical application of directing for studio or main stage productions. *Prerequisites: Consent of instructor and THEA 426. May be repeated for credit.*

445**ADVANCED ACTING STUDIO**

Practical application of acting for studio or main stage productions. *Prerequisites: Consent of instructor and THEA 345. May be repeated for credit.*

449**SENIOR PROJECT**

The practical application of one specific theatre discipline. Students have the option of demonstrating expertise in costume design,

scene design, lighting design, acting, or directing for departmental productions. Other options may include but are not limited to design projects or one-person shows. Students will be required to submit a formal written proposal in the spring of their junior year which must be approved by all full-time Theatre Department faculty. *This course is open to senior theatre majors only.*

470 - 479**INTERNSHIP (See Index)**

Students in the theatre work off campus in theatres such as the Guthrie Theatre, Minneapolis, and the Hartford Stage and the Trinity Repertory.

N80/N89**INDEPENDENT STUDIES (See Index)**

Subjects for Independent Studies are chosen in conjunction with faculty members.

490-491**INDEPENDENT STUDY FOR DEPARTMENTAL HONORS (See index)**

Students who qualify for Departmental Honors will produce a major independent project in research and/or theatre production.





The following courses satisfy the cultural diversity requirement: WGST 200 and WGST 300.

ART 339	Women in Art
ENGL 334	Women and Literature
HIST 220	Women in History
PSCI 347	Women and Politics
PSY 341	Psychology of Women
REL 333	Old Testament Women
SOC 220	Sociology of Family
SOC 331	Sociology of Gender
WGST 300	Topics in Women's and Gender Studies

200

GENDERED PERSPECTIVES

An examination of gender issues from an interdisciplinary perspective. This course will explore the social construction of gender and gendered institutions as well as relevant critical approaches such as feminist, utopian, and queer theories. Topics may involve language, art, science, politics, culture, violence, race, class, ethnic differences, sexuality, and pornography.

300

TOPICS IN WOMEN'S AND GENDER STUDIES

An examination of selected topics in Women's and Gender Studies designed to allow students to pursue particular subjects in more depth and detail than in the general introductory course. *With the permission of the Coordinator of the Women's and Gender Studies Program, students may repeat this course depending on the content.*

N80/N89

INDEPENDENT STUDIES

With the approval of the Coordinator, an appropriate special course or independent studies project may be substituted for one of the four courses required for the minor.

WOMEN'S AND GENDER STUDIES

(WGST)

Assistant Professor: Stanley (Director)

Although a major in women's and gender studies is available only under the policies regarding Individual Interdisciplinary Majors, an established minor in women's and gender studies is provided. WGST 200 and four of the following established cross-listed courses are required for the minor. Students may substitute no more than two experimental or topics courses that have been approved by the coordinating committee. To receive credit for a minor in women's and gender studies, students must maintain at least a 2.00 average in courses taken for that minor.



THE BOARD OF TRUSTEES

OFFICERS

Arthur A. Haberberger '59
Chairman
Investor and Consultant
Reading, PA

Jay W. Cleveland, Sr.
Vice Chairman
Chairman of the Board/CEO
Cleveland Brothers
Equipment Company
Harrisburg, PA

Melvin H. Campbell, Jr. '70
Secretary
Owner/President
Campbell, Harrington &
Brear Advertising
York, PA

Harold D. Hershberger, Jr. '51
Assistant Secretary
President
Deer Mountain Associates, Inc.
Williamsport, PA

Ann S. Pepperman, Esq.
Assistant Secretary
Partner
McNerney, Page,
Vanderlin & Hall
Williamsport, PA

BOARD MEMBERS

Brenda P. Alston-Mills '66
Professor
North Carolina State Univ.
Raleigh, NC

David R. Bahl, Esq.
Partner
McCormick Law Firm
Williamsport, PA

Robert L. Bender '59
Assoc. VP for Academic
Affairs/Retired
University of Illinois
Champaign, IL

John R. Biggar '66
Exec. V.P. & CFO
PPL Resources, Inc.
Allentown, PA

James E. Douthat
President
Lycoming College
Williamsport, PA

Donald E. Failor '68
Owner/Chartered Life
Underwriter
D.E. Failor Associates
Harrisburg, PA

Daniel G. Fultz '57
Exec. VP and Treasurer/
Retired
Lycoming College
Williamsport, PA

David D. Gathman '69
SVP & CFO
SunGard SCT Inc.
Malvern, PA

Daniel R. Hawbaker
President
Glenn O. Hawbaker, Inc.
State College, PA

Michael J. Hayes '63
President and CEO
Fred's
Memphis, TN

James L. Hebe '71
Owner
Seagrave Fire Apparatus
Clintonville, WI

Bishop Neil L. Irons
Bishop/Retired
Central PA Conference
United Methodist Church
Mechanicsburg, PA

Dale N. Krapf '67
President
George Krapf, Jr. &
Sons, Inc.
Exton, PA

Daniel R. Langdon '73
President
East Penn Manufacturing
Co., Inc.
Lyon Station, PA

David B. Lee '61
President/CEO/Retired
Omega Financial Corp.
State College, PA

Robert G. Little '63
Family Physician
Community Medical
Associates
Halifax, PA

Carolyn-Kay Lundy '63
Community Volunteer
Williamsport, PA

Peter R. Lynn '69
President and CEO
Government Retirement &
Benefits, Inc.
Alexandria, VA

D. Stephen Martz '64
Consultant
Hollidaysburg Trust Co.
Hollidaysburg, PA

Richard D. Mase '62
Businessman, Self-employed/
Retired
Montoursville, PA

Norman B. Medow '60
Surgeon
Manhattan Eye, Ear &
Throat Hospital
New York, NY

James G. Scott '70
Independent Consultant
West Newbury, MA

Robert L. Shangraw '58
Chairman Emeritus
First Vice President for
Investments/Retired
Merrill Lynch, Pierce,
Fenner & Smith
Williamsport, PA

Hugh H. Sides '60
President
Robert M. Sides Music, Inc.
Williamsport, PA

Stanley W. Slotter '80
President
Paradigm Companies
Arlington, VA

Clinton W. Smith '55
Senior Judge
Lycoming County Ct. House
Williamsport, PA

Charles D. Springman '59
Sr. VP Operations/Retired
May Department Stores
Williamsport, PA

John S. Troegner, Jr. '68
President/First Commercial
Real Estate
Treasurer/Troegs Brewing Co.
Harrisburg, PA

Phyllis L. Yasui
Nurse/Homemaker/Retired
Montoursville, PA

Alvin M. Younger, Jr. '71
Chief Financial Officer/
Retired
T. Rowe Price Associates,
Inc.
Baltimore, MD

Dennis G. Youshaw '61
Surgeon
Blair Medical Associates
Altoona, PA

EMERITI

David Y. Brouse '47
Manager/Retired
GTE Sylvania
Montoursville, PA

Richard W. DeWald '61
Chairman
Montgomery Plumbing
Supply Company
Montoursville, PA

Samuel H. Evert '34
Owner/Retired
Bloom Penn Construction
Bloomsburg, PA

Rev. Kenrick R. Khan '57
Clergy/Teacher/Retired
Penney Farms, FL

Margaret D. L'Heureux
Real Estate Broker/Retired
Williamsport, PA

William Pickelner
President
Pickelner Fuel Oil Company
Williamsport, PA

Marguerite Rich '42
Homemaker
Woolrich, PA

Harold H. Shreckengast, Jr. '50
Audit Partner/Retired
Price Waterhouse
Philadelphia, PA

Rev. Dr. Wallace Stettler
President/Retired
Wyoming Seminary
Kingston, PA

ADMINISTRATIVE STAFF

James E. Douthat (1989)

President

*A.B., The College of William and Mary
M.Div., Ed.D., Duke University*

John F. Piper, Jr. (1969)

Dean of the College

Professor of History

A.B., Lafayette College

B.D., Yale University

Ph.D., Duke University

Sue S. Gaylor (2003)

Executive Assistant to the President/
Institutional Planning Officer

*A.B., Dartmouth College
Ed.M., Ed.D., Harvard University*

Robert Griesemer (2001)

Vice President and Treasurer

B.S., Lafayette College

Lynn Jackson (2005)

Vice President for College Advancement

B.S. Western Michigan University

Daniel P. Miller (2005)

Dean of Student Affairs

B.S., St. John Fisher College

M.S., Syracuse University

Ed.D., Widener University

James D. Spencer (1989)

Dean of Admissions & Financial Aid

B.A., Concordia College

Debbie L. Ackerman (1978)

Custodial Services Manager

Joseph Balduino (2004)

Admissions Counselor

B.A., Lycoming College

Patricia E. Bausinger (2001)

Campus Store Manager

Jacqueline R. Bilger (2004)

Director of Human Resources

B.S., Pennsylvania College of Technology

Dale V. Bower (1968)

Planned Giving Consultant

B.S., Lycoming College

B.D., United Theological Seminary

Allison A. Bressler (2005)

Asst. Director of Student Programs &
Leadership Development

B.A., M.A., Edinboro University

Robert C. Brobson (2003)

Director of Safety & Security

B.A., Mansfield State College

M.S., California State Univ. of Long Beach

Steven Caravaggio (1992)

Director of Academic Computing
& End User Services

B.A., Lycoming College

M.A., University of Pittsburgh

James J. Carey (2005)

Asst. Director of Safety & Security Operations

A.A., B.A., King's College

Sara E. Case (2003)

Director of Annual Giving

B.A., Lafayette College

Christine G. Coale (2003)

Admissions Counselor

B.A., George Washington University

A.A., Mt. Vernon College

Regina Collins (1991)

Assistant Dean for Freshman

B.A., Rosemont College

M.S., Bucknell University

Amy L. Cotner-Klingler (2005)

Director of Residential Life

B.S., Pennsylvania State University

M.A., Indiana University of Pennsylvania

Richard L. Cowher II (1978)

Print Shop Manager

Robert L. Curry (1969)

Associate Director of Athletics

B.A., Lycoming College

Stephanie E. Fortin (2002)

Counselor, Counseling & Wellness Services
B.A., Lycoming College
M.A., Kutztown University

Nicole S. Franquet (1996)

Director of Network Services
B.A., Lycoming College

Sister Catherine Ann Gilvary IHM (1994)

Catholic Campus Minister
A.B., M.A., M.S., Marywood College

Frank L. Girardi (1984)

Director of Athletics
 Head Football Coach
B.S., West Chester State College

Allison Gregory (2005)

Instructional Services Librarian Instructor
 Instructor, Library
B.A., Lycoming College

Murray J. Hanford (1991)

Publications Manager

Daniel J. Hartsock (1981)

Assistant Dean for Sophomores
 Director of Academic Resource Center and
 Coordinator of Advising
B.H., The Pennsylvania State University
M.A., Indiana University of Pennsylvania

David Heffner (1994)

Assoc. Dean/Director of
 Information Technology Services
B.S., The Pennsylvania State University
M.S., Bloomsburg University

Nancy Hollick (1990)

Staff Accountant
A.A.S., Pennsylvania College of Technology
B.S., Lock Haven University

Maramonne Houseknecht (2000)

Assistant Director of Admissions
B.A., Niagara University

J. Marco Hunsberger (1989)

Campus Minister
B.A., Mercer University
M.Div., United Theological Seminary

Laura C. Johnson (2003)

Director of Student Recreation & Conferences
B.S., Rutgers University, Cook College
M.S., Ohio University

Michelle M. Jones (1996)

Assistant Controller
B.A., Lycoming College

Jane C. Keller (1998)

Asst. Director Academic Resource Center
B.A., Bucknell University
M.S., Wilkes University

Andrew W. Kilpatrick (2005)

Student Life Coordinator
B.A., University of Scranton
S.T.B., Gregorian University
S.T.L., Accademia Alfonsiana

Wayne E. Kinley (1990)

Controller and Assistant Treasurer
B.A., Lycoming College

F. Douglas Kuntz (2000)

Director of Physical Plant
B.S., West Virginia University

Meghan E. Labosky (2006)

Associate Director of Annual Giving
B.S.Ed., Lock Haven University

Sandi L. Lander (1995)

Director of Administrative Computing
B.S., SUNY College at Brockport

Anne M. Landon (1996)

Coordinator of Internships and
 Assistant to the Director of IMS
B.A., Bloomsburg University

Linda B. Loehr (2001)

Registered Nurse, Health Services

Jamie A. Lowthert (2004)

Director of Financial Aid
B.A., Bloomsburg University
M.S., University of Kentucky

Kathy A. Lucas (1998)

Registered Nurse, Health Services

Lawrence P. Mannolini, III (2004)

Director Student Programs/Leadership Devel.
B.A., St. Lawrence University
M.Ed., Springfield College

Brenda M. Marshall (2004)

Assistant Registrar
B.A., Bloomsburg University

Melissa A. Masse (2001)

Assistant Director of Financial Aid
B.A., Lycoming College

Jason R. Moran (2004)

Admissions Counselor
B.A., Lycoming College

James J. Nekoloff (2005)

Sports Information Director
B.A., Marietta College
M.B.A., West Virginia Wesleyan College

Kirsten R. Newman (2004)

Admissions Counselor
B.A., Lycoming College

Michelle M. Parks (2001)

Assistant Director of Admissions
B.A., Lycoming College

Salomeh Pourmoghim (2004)

Instructional Service Librarian/Coordinator of
 Reference & Assessment
M.L.S., Texas Woman's University
B.A., Azad University

Michael W. Rheiner (2005)

Director of Career Development Center
B.S., University of Wyoming
M.A., Appalachian State University

Mary E. Savoy (2002)

Registrar
B.S., Indiana University of Pennsylvania

Beth Ann Scruggs (2005)

Prospect Research Coordinator
B.A., Lycoming College

Casey M. Spencer (2005)

Admissions Counselor
B.A., Lycoming College

Cindy Springman (1999)

Bursar
A.A., Williamsport Area Community College

Matthew E. Stendardi (2004)

Admissions Counselor
B.A., Lycoming College

Sondra L. Stipcak (1995)

Nurse, Director of Health Services
B.S.N., Indiana University of PA

Melanie Taormina (2005)

Director of Alumni Relations
B.A., Lycoming College
M.F.A., University of Pittsburgh

C. Townsend Velkoff (2005)

Director of Counseling Services
B.A., Hartwick College
M.S., Syracuse University

Lin Wei (2005)

Web Designer
B.A., Liaoning Normal University

Isaac H. Willis (2005)

Student Life Coordinator
B.S., West Virginia Wesleyan College
*D.P.M., California College of Podiatric
 Medicine*

Jennifer Wilson (2000)

Director of Development
B.S., Carnegie Mellon University

Emeriti**Harold H. Hutson**

President Emeritus
B.A., LL.D., Wofford College
Ph.D., University of Chicago
L.H.D., Ohio Wesleyan University

Bishop D. Frederick Wertz

President Emeritus
A.B., Dickinson College
M.A., S.T.B., Boston University
LL.D., Dickinson College
D.D., Lycoming College



FACULTY

- * On Sabbatical Fall Semester 2006
- ** On Sabbatical Spring 2007
- *** On Sabbatical Academic Year 2006-07
- **** On Leave Academic Year 2006-07

Professors

Howard C. Berthold, Jr. (1976) **

Psychology

B.A., Franklin and Marshall College

M.A., University of Iowa

Ph.D., The University of Massachusetts

Gary M. Boerckel (1979)

Music

B.A., B.M., Oberlin College

M.M., Ohio University

D.M.A., University of Iowa

Barbara F. Buedel (1989)

Foreign Languages and Literatures

B.A., University of Kentucky

M.A., M. Phil., Ph.D., Yale University

Sascha Feinstein (1995)

English

B.A., University of Rochester

M.F.A., Ph.D., Indiana University

David G. Fisher (1984)

Astronomy/Physics

B.S., The Pennsylvania State University

M.S., Ph.D., University of Delaware

Amy Golahny (1985) ***

Art

B.A., Brandeis University

M.A., Williams College - Clark Art Institute

M. Phil., Ph.D., Columbia University

Stephen R. Griffith (1970)

Philosophy

A.B., Cornell University

M.A., Ph.D., University of Pittsburgh

G. W. Hawkes (1989)

English

B.A., University of Washington-Seattle

M.A., Ph.D., SUNY-Binghamton

Richard A. Hughes (1970)

M.B. Rich Chair in Religion
B.A., University of Indianapolis
S.T.B., Ph.D., Boston University

Robert H. Larson (1969)

History
B.A., The Citadel
M.A., Ph.D., University of Virginia

Mehrdad Madresehee (1986)

Economics
 Director, Institute for Management Studies
B.S., University of Tehran
M.S., National University of Iran
M.S., University of Idaho
Ph.D., Washington State University

Chriss McDonald (1987)

Chemistry
B.S., Manchester College
Ph.D., Miami University of Ohio

Richard J. Morris (1976)

History
B.A., Boston State College
M.A., Ohio University
Ph.D., New York University

Carole Moses (1982)

English
B.A., Adelphi University
M.A., The Pennsylvania State University
Ph.D., SUNY at Binghamton

John F. Piper, Jr. (1969)

History
 Dean of the College/Professor of History
A.B., Lafayette College
B.D., Yale University
Ph.D., Duke University

Michael G. Roskin (1972)

Political Science
 Robert L. and Charlene Shangraw Professor
A.B., University of California at Berkeley
M.A., University of California at Los Angeles
Ph.D., The American University

Kathryn M. Ryan (1981)

Psychology
B.S., University of Illinois
M.S., Ph.D., University of Pittsburgh

Roger D. Shipley (1967)

Art
B.A., Otterbein College
M.F.A., Cranbrook Academy of Art

Fred M. Thayer, Jr. (1976)

Music
 The Logan Richmond Professorship
A.B., Syracuse University
B.M., Ithaca College
M.M., SUNY at Binghamton
D.M.A., Cornell University

John M. Whelan, Jr. (1971)

Philosophy
 John P. Graham Teaching Professorship
B.A., University of Notre Dame
Ph.D., The University of Texas at Austin

Stan T. Wilk (1973)

Sociology/Anthropology
B.A., Hunter College
Ph.D., University of Pittsburgh

David S. Witwer (1994)

History
B.A., DePauw University
M.A., Ph.D., Brown University

Melvin C. Zimmerman (1979)

Biology
 The Frank and Helen Lowry Professor
B.S., SUNY at Cortland
M.S., Ph.D., Miami University

Associate Professors**Jerry D. Allen (1984)**

Theatre
B.F.A., M.F.A., Utah State University

Susan K. Beidler (1975)

Collection Management Services Librarian
B.A., University of Delaware
M.L.S., University of Pittsburgh

**Holly D. Bendorf (1995)**

Chemistry

*B.S., The Pennsylvania State University**Ph.D., University of California-Los Angeles***Timothy Carter (1999)**

Criminal Justice

*B.A., M.C.J., University of South Carolina**Ph.D., The Pennsylvania State University***Richard R. Erickson (1973)**

Astronomy and Physics

*B.A., University of Minnesota**M.S., Ph.D., University of Chicago***B. Lynn Estomin (1993)**

Art

*B.A., Antioch College**M.F.A., University of Cincinnati***Edward G. Gabriel (1977)**

Biology

*B.A., M.A., Alfred University**M.S., Ph.D., The Ohio State University***Gary Hafer (1992)**

English

*B.A., M.A., Kutztown University**Ph.D., Purdue University***David K. Haley (1980)**

Mathematical Science

*B.A., Acadia University**M.S., Ph.D., Queens University**Ph.D., Universitat Mannheim***Garett Heysel (1999) *****

Foreign Languages and Literatures

*B.A., Middlebury College**M.A., Northwestern University**Ph.D., Ohio State University***Janet Hurlbert (1985) ****

Director of Library Services

Associate Dean

*B.A., M.A., University of Denver***Sandra L. Kingery (1998)**

Foreign Languages and Literatures

*B.S., Lawrence University**M.A., Ph.D., University of Wisconsin-Madison***Eldon F. Kuhns, II (1979) ****

Accounting

*B.A., Lycoming College**M. Accounting, University of Oklahoma**C.P.A. (Pennsylvania)***Darby Lewes (1993)**

English

*B.A., Saint Xavier College**M.A., Northwestern University**Ph.D., University of Chicago**Litt.D., Wilson College (Honoris Causa)***Eileen M. Peluso (1998)**

Mathematical Science

*B.S., Bloomsburg University**M.S., Ph.D., Pennsylvania State University***Susan M. Ross (1998)**

Sociology/Anthropology

*B.A., Millersville University**M.A., Ph.D., University of New Hampshire***Gene D. Sprechini (1981) ***

Mathematical Science

*B.S., Wilkes College**M.A., Ph.D., SUNY at Binghamton***Philip W. Sprunger (1993)**

Economics

*B.S., B.A., Bethel College**M. A., Ph.D., Indiana University***Arthur Sterngold (1988)**

Business Administration

*B.A., Princeton University**M.B.A., Northwestern University**Ph.D., The Pennsylvania State University***H. Bruce Weaver (1974)**

Business Administration

*B.B.A., Stetson University**J.D., Vanderbilt University**M.B.A., University of Central Florida***David H. Wolfe (1989)**

Astronomy/Physics

*B.S., Lock Haven State College**M.S., Pennsylvania State University**Ph.D., Kent State University*

Assistant Professors

Susan Beery (1999) *

Psychology

B.A., Duke University

M.S., Ph.D., University of Miami

Neil M. Boyd (2006)

Business Administration

B.A., Bloomsburg University

M.A., M.B.A., University of Notre Dame

Ph.D., Pennsylvania State University

Michelle Briggs (1992)

Biology

Director of Lycoming Scholars

B.S., Cornell University

M.S., University of Iowa

Ph.D., The Pennsylvania State University

David R. Broussard (2006)

Biology

B.S., M.S., Baylor University

Ph.D., Auburn University

Amy Cartal-Falk (1991)

Foreign Languages and Literatures

B.A., Lycoming College

M.A., Ph.D., The Pennsylvania State University

G. Kathleen Chamberlain (1999)

Education

B.S., Indiana University of Pennsylvania

M.S.Ed., Mansfield University of Pennsylvania

Ph.D., The Pennsylvania State University

Santusht S. deSilva (1983)

Mathematical Science

B. Sc., University of Sri Lanka

M.A., Ph.D., University of Pittsburgh

Alka Gandhi (2003)

Economics

B.A., Duke University

M.A., University of Kansas

Ph.D., Ohio State University

Darcy Gustafson (2005)

Education

B.A., Ed.M., Smith College

Ph.D., The Pennsylvania State University

Owen F. Herring (1965)

Philosophy

B.A., Wake Forest College

Katherine Hill (2003)

Psychology

B.A., Colorado College

M.S., Ph.D., Kansas State University

Rachael Hungerford (1989)

Education

A.A., Cayuga County Community College

B.S., State University of New York at Plattsburgh

Ph.D., University of Massachusetts/Amherst

Steven R. Johnson (1999) **

Religion/Archaeology

B.A., California State University, Fullerton

M.Div., San Francisco Theological Seminary

M.A., Miami University of Ohio

M.A., Ph.D., Claremont Graduate University

Sue A. Kelley (1999)

Psychology

B.A., The Pennsylvania State University

M.S., Ph.D., University of Pittsburgh

Robin DeWitt Knauth (1999) *

Religion/Archaeology

A.B., Princeton University

M.T.S., Regent College

Th.D., Harvard University Divinity School

Steven Koehn (1997)

Communication

B.A., VA Polytechnic & State University

M.A., Pepperdine University

D.Ed., West Virginia University

Bonita Kolb (2002)

Business Administration

B.A., Alaska Pacific University

M.S., Ph.D., Golden Gate University

Andrew Leiter (2005)

English

B.A., University of Alabama, Tuscaloosa

M.A., Ph.D., University of N.C., Chapel Hill

**Charles H. Mahler (1994)**

Chemistry

*B.A., The Ohio State University**M.S., Ph.D., Northwestern University***Betty McCall (2004)**

Sociology/Anthropology

*B.A., Lamar University**M.S., Baylor University**M.A., Ph.D., Vanderbilt University***Terence W. McGarvey (2004)**

Biology

*B.A., Hofstra University**M.S., Long Island University**Ph.D., Loyola University of Chicago***Mary E. Morrison (2004)**

Biology

*B.A., Princeton University**M.A./M.Phil., Ph.D., Columbia University***Jeffrey D. Newman (1995)**

Biology

*B.S., University of South Carolina**Ph.D., Marquette University***Kurt H. Olsen (1993)**

Psychology

Marshal of the College

*B.S., St. Lawrence University**M.S., Ph.D., University of Rochester***Todd Preston (2003)**

English

*B.A., State University of New York at Geneseo**M.A., State University of New York at Albany**Ph.D., The Pennsylvania State University***Jeremy D. Ramsey (2005)**

Chemistry

*B.S., Clarion University of Pennsylvania**Ph.D., The Ohio State University***N. J. Stanley (2002)**

Theatre

*B.S., Louisiana State University**M.F.A., Florida State Univ., Tallahassee**Ph.D., Indiana University-Bloomington***Howard Tran (2002)**

Art

*B.F.A., Academy of Art College**M.F.A., Boston University***Richard E. Wienecke (1982)**

Accounting

*B.A., Lycoming College**M.S., Bucknell University**M.B.A., Long Island University**C.P.A. (Pennsylvania and New York)***Fredric M. Wild, Jr. (1978)**

Communication

*B.A., Emory University**M. Div., Yale Divinity School**M.A., Ph.D., Ohio State University***Jonathan Williamson (2002)**

Political Science

*B.A., University of Houston**M.A., Ph.D., Emory University***Cui Yin (2003)**

Mathematical Sciences

*B.S., Qufu Normal University**M.S., Fudan University**Ph.D., University of Pennsylvania***Instructors****Deborah J. Holmes (1976)**

Physical Education

*B.S., M.S., The Pennsylvania State University***Don L. Kurtz (2006)**

Criminal Justice

*B. Social Work, Washington University**M. Social Work, University of Kansas**Ph.D., Kansas State University***Visiting, Special, and Part-time Appointments****Diane Abercrombie (1988)**

Mathematical Sciences

*B.Bus.Admin., Bernard M. Baruch College,**CUNY***George C. Adams, Jr. (2003)**

Religion

*B.A., Susquehanna University**M.A., Ph.D., Fordham University*

Mark A. Anderson (2004)

Criminal Justice

*B.S., St. Lawrence University**M.S., Northeastern University***Alvaro Bernal (2005)**

Foreign Languages and Literatures

*B.A., Universidad Pedagógica Nacional,
Bogotá**M.A., Governors State University (Illinois)**M.A., University of Northern Iowa**Ph.D., University of Iowa***Brian J. Bluth (2005)**

Criminal Justice

*B.S., Carnegie Mellon University**J.D., University of Pittsburgh School of Law**Ph.D., University of Iowa***David Burke (1995)**

Biology

Michelle Burns (2004)

Religion

*Jerusalem University**Tel Aviv University**B.A., Lycoming College***Len Cagle (2005)**

Foreign Languages and Literatures

*B.A., M.A., University of Arkansas**Ph.D., Brown University***James Campbell (2003)**

Education

*B.S., Mansfield Univ. of Pennsylvania**M.Ed., Bloomsburg University**Ed.D., Pennsylvania State University***Cullen Chandler (2003)**

History

*B.A., Austin College**M.A., Fordham University**Ph.D., Purdue University***Ted Chappen (1994)**

Philosophy

*B.A., Bucknell University**M.A., University of Chicago***Katharine Cimini (1992)**

Psychology

*B.A., Lycoming College**M.A., College of William and Mary***Joan Moyer Clark (1987)**

Music/Theatre

Monica Clay (2005)

Political Science

*B.S., Emory University**J.D., George Washington University***Regina Collins (1991)**Assistant Dean for Freshmen/Mathematical
Science*B.A., Rosemont College**M.S., Bucknell University***Susan Curry (2004)**

Education

*B.A., Lycoming College**B.S.Ed., Lock Haven State University***Roger Davis (1984)**

Computers/Mathematics

*B.S., M.S., Pennsylvania State University***Pamela Dill (1990)**

Wellness

*B.S.N., University of the State of New York
at Albany**M.S.N., University of Pennsylvania***Sherry Fagnano (1999)**

Mathematical Sciences

*B.A., Lycoming College***Kathy Furman (2002)**

Education

*B.A., Oral Roberts University**M.S. Wilkes University***Pamela Gaber (2002)**

Religion/Archaeology

*B.A., University of Wisconsin, Madison**A.M., Ph.D., Harvard University***Stephen Gilmore (2005)**

Religion

*B.S., Millersville University**M.A., Bucknell University*

**Margaret Gilvary (2002)**

Education

*B.A., Marywood College**M.Ed., Bloomsburg University***Kathy Görg (2004)**

Art

*B.A., Kutztown University***Robert Graham (2003)**

Theatre

*B.A., Kennesaw State University**M.F.A., Indiana University***Charles Guttendorf (2003)**

Criminal Justice

*B.A., M.A., Indiana University of Pennsylvania***Jennifer Hansum (2004)**

English

*B.A., Mount Holyoke College**M.A., Middlebury College***Raymond Huff (2004)**

Education

*B.S., Lock Haven Univ. of Pennsylvania**M.S., Bucknell University***Carol Johnson (2004)**

Education

*B.A., Lycoming College***Jeremiah Johnson (2004)**

Art

*B.F.A., Tyler School of Art of Temple University**M.F.A., Syracuse University***Craig Kaufman (1994)**

Art

*B.S., Kutztown State College***Jennifer L. Knapp (2004)**

Communication

*B.A., Canisius College**M.S., West Virginia University***Lauri L. Kremer (2006)**

Accounting

*B.A., Lycoming College**M.B.A., Wilkes University**C.P.A. (Pennsylvania)***Don M. Larrabee, II (1972)**

Lecturer in Law

*A.B., Franklin and Marshall College**LL.B., Fordham University***Lillian Lindsay (2004)**

Physical Education

*B.A., Mansfield University***Lisa Mc Nerney (2002)**

Foreign Languages

*B.S., University of Oregon**M.A., Bloomsburg University***John Mitchell (1999)**

Psychology

*B.A., Florida State University**Psy.D., Indiana State University***Barbara Most (2004)**

Theatre

*B.S., Mansfield University**M.A., Marywood University***Kevin Nestor (2004)**

Astronomy/Physics

*B.A., B.S., Lycoming College***Janice Ogurcak (2001)**Communication, Advisor to *The Lycourier**B.A., Pennsylvania State University***Valerie J. Postal (2005)**

Education

*B.S., Pennsylvania State University**M.S.Ed., Bucknell University***Gene Remoff (2003)**

Business Administration

*B.S., Fairleigh Dickinson University**M.B.A., Temple University**M.S., University of Pennsylvania***Larry Rhinehart (2001)**

Education

*B.S., Mansfield State University**M.S.Ed., Bucknell University***Kimberly Rhone (1999)**

Art

B.A., Lycoming College

Edward R. Robbins (2001)

Criminal Justice

*B.A., Mansfield State University**M.S., Shippensburg University***Anthony Salvatori (1988)**

Education

*B.S., Lock Haven State University**M.Ed., Bloomsburg University***Stafford Smith (2004)**

Art

*B.A., Wesleyan University**M.F.A., Cornell University***James States (2003)**

Art

*B.A., Lycoming College***Kathryn Turner Sterngold (1992)**

Art

*B.S., Kutztown University**M.A., Alfred University***LouAnn Tom (1999)**

Chemistry

*B.A., Lycoming College**M.S., Bucknell University**Ph.D., Lehigh University***Robin Van Auken (2002)**

Communication

*B.A., M.A., University of South Florida***Alan Wilcox**

Mathematics

*BEE, Rensselaer Polytechnic Institute**MEE, M.B.A., Ph.D. (EE), University of Virginia***Bradley Williams (2003)**

Psychology

*B.A., Lycoming College**M.S., Miami University***Tiffany Wishard (2000)**

Criminal Justice/Political Science

*B.A., Virginia Polytechnic Institute and State University**J.D., The Dickenson School of Law***Applied Music Instructors****Richard Adams (2002)**

Woodwinds

*B.A., Lycoming College***Rebecca Anstey (2001)**

Brass

*B.Mus., Lawrence University**M.Mus., Eastman School of Music***Tim Breon (1998)**

Electronic Music Lab

*PA Governor's School for the Arts***Reuben Council (2004)**

Woodwinds

*B.M.E., The Univ. of N.C. at Greensboro**M.A., Western Carolina University***Robert Ensinger (2004)**

Brass

*B.M.Ed., Ithaca College***Donald J. Fisher (2003)**

Percussion

*B.S., Indiana Univ. of Pennsylvania***Linda Fountain (2006)**

Woodwinds

Richard J. Lakey (1979)

Organ and Piano

*A.B., Westminster Choir College**M.A., Indiana University of Pennsylvania***Charles Masters (2003)**

Accompanist

Carina McNear (1998)

Voice

*B.A., Lycoming College**M.Music., The Pennsylvania State University***Janice Miller Mianulli (2001)**

Voice

*B.M.E., Westminster Choir College**M.M. in Vocal Performance and Pedagogy, The Pennsylvania State University***Yvonne Mitchell (1992)**

Piano

B.A., Lycoming College

Riana Muller (2006)

Strings

Sasha Piastro (2006)

Voice

*B.F.A., Carnegie Mellon**M.M. in Vocal Performance and Pedagogy,
The Pennsylvania State University***Andrew Rammon (2001)**

Strings

*B.A., Pepperdine University**M.Music, The Cleveland Institute of Music***Wendy Savoy (2003)**

Voice

*B.M., Mansfield University of Pennsylvania***Jennifer Schmidt (2003)**

Voice

*B.M., San Jose State University**M.M., Northwestern University***Tim Walck (2006)**

Woodwinds

Valerie Whyman (2004)

Brass

*B.A., University of Surrey**PGCE, Roehampton Institute, London***Adjunct Faculty & Staff****Manjula Balasubramanian, M.D.***Medical Director, Clinical Laboratory
Science Program Graduate Hospital
Philadelphia, PA 19146***Jean Buchenhorst, M.S., MT (ASCP)***Program Director, Clinical Laboratory
Science Program Graduate Hospital
Philadelphia, PA 19146***Paul J. Cherney, M.D.***Medical Director, School of Medical Technology
Abington Memorial Hospital
Abington, PA 19001***James Eastman, M.D.***Medical Director, School of Medical Technology
The Lancaster General Hospital
Lancaster, PA 17603***Nadine Gladfelter, M.S., MT (ASCP)***Program Director, School of Medical Technology
The Lancaster General Hospital
Lancaster, PA 17603***Joseph T. King, M.D.***Medical Advisor & Associate Pathologist
Clinical Laboratory Science Program
Robert Packer Hospital
Sayre, PA 18840***Willem Lubbe, M.D.***Medical Director CLS Program
Williamsport Hospital
Williamsport, PA 17701***Loretta A. Moffatt, B.S., MT (ASCP)***Program Director
Williamsport Hospital CLS Program
Williamsport, PA 17701***Barbara J. Scheelje, B.S., MT (ASCP)***Program Director, School of
Medical Technology
Abington Memorial Hospital
Abington, PA 19001***Brian D. Spezialetti, M.S., M.T. (ASCP)***Program Director
Clinical Laboratory Science Program
Robert Packer Hospital
Sayre, PA 18840***Emeriti****Susan Alexander***Associate Professor Emerita of Sociology
B.A., M.A., Ph.D., American University***Robert B. Angstadt***Professor Emeritus of Biology
B.S., Ursinus College
M.S., Ph.D., Cornell University***Jon R. Bogle***Professor Emeritus of Art
B.F.A., B.S., M.F.A., Tyler School of Art;
Temple University***Clarence W. Burch***Professor Emeritus of Physical Education
B.S., M.Ed., University of Pittsburgh*

Mr. John H. Conrad

Professor Emeritus of Education
B.S., Mansfield State College
M.A., New York University

Jack D. Diehl, Jr. (1971)

Professor Emeritus of Biology
B.S., M.A., Sam Houston State University
M.S., Ph.D., University of Connecticut

Robert F. Falk

Professor Emeritus of Theatre
B.A., B.D., Drew University
M.A., Ph.D., Wayne State University

Dr. Morton A. Fineman

Professor Emeritus of Physics
B.A., Indiana University
Ph.D., University of Pittsburgh

David A. Franz

Professor Emeritus of Chemistry
A.B., Princeton University
M.A.T., The Johns Hopkins University
Ph.D., University of Virginia

Ernest P. Giglio

Professor Emeritus of Political Science
B.A., Queens College
M.A., SUNY at Albany
Ph.D., Syracuse University

Eduardo Guerra

Professor Emeritus of Religion
B.D., Southern Methodist University
S.T.M., Ph.D., Union Theological Seminary

John G. Hancock

Professor Emeritus of Psychology
B.S., M.S. Bucknell University
Ph.D., The Pennsylvania State University

John G. Hollenback

Professor Emeritus of Business Administration
B.S., M.B.A., University of Pennsylvania

James K. Hummer

Professor Emeritus of Chemistry
B.N.S., Tufts University
M.S., Middlebury College
Ph.D., University of North Carolina

Bruce M. Hurlbert

Associate Professor Emeritus of Library Services
B.A., The Citadel
M.S.L.S., Florida State University

M. Raymond Jamison

Assistant Professor Emeritus of Physics
B.S., Ursinus College
M.S., Bucknell University

Emily R. Jensen

Professor Emerita of English
B.A., Jamestown College
M.A., University of Denver
Ph.D., The Pennsylvania State University

Robert J. B. Maples

Associate Professor Emeritus of Foreign Lang.
A.B., University of Rochester
Ph.D., Yale University

Roger W. Opdahl

Professor Emeritus of Economics
A.B., Hofstra University
M.A., Columbia University
D. Ed., The Pennsylvania State University

Kathleen D. Pagana

Professor Emerita of Nursing
B.S.N., University of Maryland
M.S.N., Ph.D., University of Pennsylvania

Doris P. Parrish

Associate Professor Emerita of Nursing
B.S., SUNY at Plattsburgh
M.S., Russell Sage College
Ph.D., University of Texas at Austin

Robert W. Rabold

Professor Emeritus of Economics
B.A., The Pennsylvania State University
M.A., Ph.D., University of Pittsburgh

David J. Rife

Professor Emeritus of English
B.A., University of Florida
M.A., Ph.D., Southern Illinois University

Logan A. Richmond

Professor Emeritus of Accounting
B.S., Lycoming College
M.B.A., New York University
C.P.A. (Pennsylvania)



ATHLETIC STAFF

Joseph Balduino

Assistant Men's Soccer Coach
B.A., Lycoming College

Lyn Belford

Assistant Swimming Coach
B.S., Clarion University
M.S., Bloomsburg University

David Bower

Football Coach
B.A., Lock Haven University
Ph.D., Pennsylvania State University

Allison Bressler

Cheerleading Advisor
M.A., Edinboro University

Gary Brown

Assistant Football Coach

Brandon Charlton

Head Athletic Trainer
ATC - B.S., Ohio University
M.A., Edinboro University

Roger Crebs

Head Wrestling Coach
B.A., Lycoming College

A. C. Cruz

Strength Coach
B.A., Lycoming College

Robert L. Curry

Associate Athletic Director
B.A., Lycoming College

Christen Ditzler

Head Women's Basketball Coach
Head Women's Softball Coach
B.A., Franklin & Marshall College

John Dorner

Head Men's Tennis Coach

Hilary Eckert

Volunteer Assistant Women's Lacrosse Coach
B.S., Univ. of Pennsylvania-Shippensburg

Mary Landon Russell

Associate Professor Emerita of Music
Mus. B., Susquehanna University
Conservatory of Music
M.A., The Pennsylvania State University

James W. Sheaffer

Associate Professor Emeritus of Music
B.S., Indiana University of Pennsylvania
M.S., University of Pennsylvania

John A. Stuart

Professor Emeritus of English
B.A., William Jewell College
M.A., Ph.D., Northwestern University

Robert A. Zaccaria

Associate Professor Emeritus of Biology
B.A., Bridgewater College
Ph.D., University of Virginia

**Royce Eyer**

Assistant Wrestling Coach
B.A., Lycoming College

Marshall Fisher

Assistant Football Coach
B.S., Lock Haven University

Albert Fluman

Assistant Wrestling Coach
B.A., Lycoming College

Donald Friday

Head Men's Basketball Coach
B.S., M.B.A., Lebanon Valley

Frank Girardi, Jr.

Assistant Football Coach
B.A., Lycoming College

Frank L. Girardi

Director of Athletics
 Head Football Coach
B.S., West Chester State College

Jerry Girardi

Assistant Football Coach
B.A., Lycoming College

Gerald Hammaker

Head Men's & Women's Swimming Coach
B.A., The College of Wooster

Kristi Hammaker

Assistant Swimming Coach
B.S., Clarion University
M.H.A., Pennsylvania State University

Robyn Hannan

Assistant Women's Basketball Coach
B.A., Lycoming College

George Henry

Assistant Women's Basketball Coach
B.A., Susquehanna University
M.S., Pennsylvania State University

Deborah J. Holmes

Women's Tennis Coach
B.S., M.S., Pennsylvania State University

Vonnie Kaiser

Assistant Women's Tennis Coach
B.A., Lycoming College

Scott Kennell

Assistant Athletic Director
 Head Men's & Women's Soccer Coach
B.S., North Carolina Wesleyan College

Trevor Loehr

Assistant Men's Soccer Coach
B.S., Lycoming College

**Joe Lumbis**

Equipment Manager

Timothy P. McMahon

Head Women's Volleyball Coach

*A.B., Penn College**B.S. Mgnt., Lock Haven University***Michael Mertz**

Assistant Wrestling Coach

Jamie Miller

Assistant Wrestling Coach

*B.S., Bucknell University***Scott Miner**

Assistant Men's Basketball Coach

*B.S., Bloomsburg University***Joe Moore**

Assistant Women's Softball Coach

James Nekoloff

Sports Information Director

*B.A., Marietta College**M.B.A., West Virginia Wesleyan College***Tom Packard**

Assistant Volleyball Coach

Mike Pearson

Assistant Football Coach

*B.A., Lycoming College***Jeff Rauff**

Assistant Swimming Coach

*B.A., Lycoming College***Kara Reber**

Head Women's Lacrosse Coach

*B.S., Bowling Green State University**B.S., SUNY at Brockport***Matthew Reber**

Assistant Women's Lacrosse Coach

*B.S., SUNY at Fredonia***Sean Reese**

Assistant Wrestling Coach

*B.A., Lycoming College***Raymond Ross**

Assistant Football Coach

*B.A., Mansfield University***Jesse Smith**

Assistant Football Coach

*B.S., M.Ed., Bloomsburg University***Jamie Spencer**

Head Golf Coach

*B.A., Lycoming College***Kara Steck**

Assistant Women's Soccer Coach

*B.S., Messiah College***Mike Talarico**

Head Men's Lacrosse Coach

*B.A., Drew University**M.Ed., Widener University***Mike Weber**

Assistant Football Coach

*B.A., Lycoming College***Isaac Willis**

Assistant Men's Basketball Coach

*B.S., West Virginia Wesleyan College**DPM, California College of Podiatric Medicine***Steve Wiser**

Assistant Football Coach

*B.A., Lycoming College***Adrienne Wydra**

Head Cross Country Coach

Assistant Women's Basketball Coach

*B.A., Lycoming College***Todd Yamauchi**

Assistant Athletic Trainer

*B.S., Whitworth College**M.A., Oregon Station University***Richard Zalonis**

Assistant Football Coach

B.A., Lock Haven University

ADMINISTRATIVE SUPPORT STAFF



Lorri Amrom

Faculty Secretary

Lisa D. Barrett

Library Technician, Technical Services

Melody A. Bartlett

Secretary, Director of Physical Plant

Cynthia Bezilla

Library Evening Proctor

Beth Bickel

Accounts Payable Coordinator

Leslie W. Bogert

Security Officer

Brigitte C. Brahms

Telecommunications Coordinator

Terri Brewer

Biographical Records Specialist

Eric J. Brungard

Security Officer

Diane M. Carl

Executive Secretary to President

Barbara J. Carlin

Executive Secretary to Dean of
Admissions & Financial Aid

Kathryn M. Casale

Faculty Secretary

Grace A. Clark

Library Evening Proctor

Carol J. Council

Secretary, Residence Life

June V. Creveling

Secretary, Buildings & Grounds
and Safety & Security

Mary E. Dahlgren

Data Information Specialist & Project
Supervisor

Linda R. DeLong

Switchboard Operator, Receptionist

Jonathan DeSantis

Staff Technician

Rosemarie DiRocco

Faculty Secretary, Music & Art/Gallery
Director

Julia Dougherty

Library Technician, Archives

Terri R. Driscoll

Textbook/Supply Coordinator

Peggy Fenstermacher

Information Data Specialist, Secretary

Douglas F. Fetzer

Shift Supervisor, Security

Colleen M. Fox

Administration Assistant to Alumni & Parent
Programs

Beatrice D. Gamble

Student Information Specialist

Geralynn A. Gerber

Campus Store Assistant

Ethel M. Gilbert

Switchboard Operator & Receptionist

Patricia R. Haladay

Housing Coordinator

Diane J. Hassinger

Executive Secretary to Dean of College

Esther L. Henninger

Secretary, Athletics

MaryAnn Hollenbach

Faculty Secretary

**Barbara E. Horn**

Faculty Secretary

Wayne E. Hughes

Media Technology Coordinator

Tamara Hutson

Library Technician, Assistant to the Director

Sandra L. Jansson

Secretary, College Relations

Daniel Johnson

Mail Services Assistant

David M. Kelchner

Systems Analyst

Margaret I. Kimble

Secretary, Career Development Center

Donna M. Laughrey

Purchasing Coordinator

Zachary D. Lease

End User Support Specialist

Cathi A. Lutz

Human Resources Coordinator

John J. Maness

Security Shift Supervisor

Patricia J. McClintock

Box Office & House Manager

Erin M. McCormick

Assistant to the Registrar

Nielin L. Meredith

Admissions Data Entry Clerk

Tracy B. Miles

Special Events Coordinator, Executive Secretary

Nikole L. Miller

Help Desk Coordinator

Rebecca R. Miller

Secretary, Financial Aid

Tara Miller

Payroll & Student Loan Coordinator

Marlene L. Neece

Library Technician, Document Delivery

Susan Nelson

Library Technician, Access Services

Wilma L Reeder

Library Technician, Serials Manager

John F. Ring

Security Officer

Diana Salamone

Coordinator of Student Computing

Brenda Schmick

Gift Records Specialist & Secretary

Debbie Smith

Faculty Secretary

Marilyn E. Smith

Printing Services Assistant

Dawn M. Sones

Mail Services Coordinator

Gail M. Spencer

Library Technician, Circulation Supervisor

Amy L. Starr

Programmer Analyst

Mary L. Strassner

Cashier & Bookkeeper

Sheran L. Swank

Faculty Secretary

Judy E. Walker

Secretary, Health Services

James L. Warren

Security Officer

Donna A. Weaver

Secretary, Student Programs/Leadership Development

Roberta Wheeler

Secretary, Athletics

Mary S. White

Campus Store Clerk

Joyce E. Wilson

Secretary, Assistant Dean for Freshmen

Jean C. Wool

Executive Secretary to Dean of Student Affairs

Cristen J. Yothers

Security Shift Supervisor

ALUMNI ASSOCIATION



The Lycoming College Alumni Association has a membership of over 15,000 men and women. It is governed by an Executive Board comprised of 32 members-at-large representing various class years, geographic areas, and affinity groups; the current presidents and immediate past presidents of the senior class and Student Senate also sit on the Board.

The Director of Alumni Relations manages the activities of the Alumni Office.

The Alumni Association has the following purpose as stated in its constitution: "As an off-campus constituency, the Association's purpose is to seek ways of maintaining an active and mutually beneficial relationship between the College and its alumni, utilizing their talents, resources and counsel to further the objectives and programs of Lycoming College."

All former students of Williamsport Dickinson Seminary and all former students

who have successfully completed one year of study at Williamsport Dickinson Junior College or Lycoming College are considered members of the association.

The Alumni Office is responsible for keeping alumni informed of and engaged with the programs, growth, and activities of the College and the Alumni Association through regular publications, periodic mailings, and the alumni website (www.lycoming.edu/alumni). Arrangements for Homecoming, reunions, regional alumni chapter events and meetings, and Family Weekend are coordinated through the Office of Alumni Relations. The Alumni Office works closely with the other departments within the Division for College Advancement: Development and College Relations.

Communications to the Alumni Association Executive Board should be addressed to the Office Alumni Relations.



ALUMNI ASSOCIATION EXECUTIVE BOARD



TERM EXPIRES OCTOBER 2006

Brian L. Belz '96
 Brenda J. Bowser Soder '98
 A. Davin D'Ambrosio '86
 Nancy (Hall) Gieniec '59
 John C. Shorb '76
 Brian D. Vasey '81
 David A. Walsh '76

TERM EXPIRES OCTOBER 2007

Thomas R. Beamer '74
 Andrew A. Bucke '71
 David E. Detwiler, III '75
 Heather Duda '98
 David E. Freet '68
 John J. Joe '59
 Mark J. Ohlinger '92

TERM EXPIRES OCTOBER 2008

Bonnie (Bierly) Bowes '62
 Shannon (Keane) English '94
 Ronald S. McElwee '71
 Meredith (Rambo) Murray '92
 Barbara (Neff) Price '60
 Linda (Wabschall) Ross '69
 Cheryl (Eck) Spencer '70
 Linda (Lady) Wallace '77
 Dennis G. Youshaw '61

TERM EXPIRES OCTOBER 2009

Lynn A. Cruickshank '84
 W. Clark Gaughan '77
 Andrew M. Gross '59
 Kari L. Hebble '86
 John H. Lea III '80
 John T. Murray II '81
 Gary R. Spies '72
 Joseph M. Wade '90
 Ann (Bell) Wood '73

Members of the Board Serving a One-Year Term

Student Senate President

Kelly Howerter '06

Senior Class President

Michele Connors '06

Student Senate Past President

Emily Lubold '05

Senior Class Past President

Pamela Tipler '05

INDEX



Academic Advising	46
Academic Calendar	2
Academic Honesty/Standing	30-31
Academic Honors	31
Academic Program	32
Accounting Curriculum	53
Accounting-Mathematics	56
Admission to Lycoming	10
Advanced Placement	26
Advanced Standing by Transfer	11, 26
Allopathic Medicine, Preparation	46
Alumni Association	191
American Studies Curriculum	57
Anthropology Curriculum	161
Application Fee and Deposits	13
Applied Music Requirements	141
Archaeology and Culture of the Ancient Near East	58
Art Curriculum	60

Astronomy and Physics	67
Astronomy Curriculum	67
Audit	28
Biology Curriculum	74
Board of Trustees	172
Business Administration Curriculum	82
Campus Facilities	6
Capitol Semester	50
Career Development Services	22
Chemistry Curriculum	86
Christian Ministry, Advising for	47
Class Attendance	28
College and the Church	6
College Level Examination Program (CLEP)	26
Communication Curriculum	90
Community Service Curriculum	147
Computer Science Curriculum	130
Conduct, Standards of	24
Contingency Deposits	14
Cooperative Programs	40
Engineering	40
Environmental Studies	40
Forestry	40
Medical Technology	41
Military Science	42
Optometry	41
Podiatry	42
Counseling, Personal	23
Course Credit by Examination	26
Creative Writing	109
Criminal Justice Curriculum	96
Cultural Diversity	35
Degree Programs/Requirements	33
Dental School, Preparation	39
Departmental Honors	45
Deposits/Deposit Refunds	14
Distribution Requirements	34
English	35
Fine Arts	35
Foreign Language	35
Humanities	35



Mathematics	35	Grading System	28
Natural Sciences	35	Graduation Requirements	34
Social Sciences	35	Greek Curriculum	159
Economics Curriculum	99	Health Professions, Preparation	46
Education Curriculum	103	Health Services	23
Educational Opportunity Grants	19	Hebrew Curriculum	159
English Curriculum	109	History Curriculum	121
English Requirement	35	Honors Program	43
Entrance Examination (CEEB)	26	Honor Societies	32
Environmental Science Minor	75	Humanities Requirement	35
Environmental Studies	40	Independent Study	48
Established Interdisciplinary Major	38	Information Technology Services	9
Faculty	176	Institute for Management Studies	125
Financial Aid/Assistance	16	Interdisciplinary Majors	38
Financial Matters	13	Established Majors	38
Fine Arts Requirements	35	Individual Majors	38
Foreign Language Requirement	35	International Studies	127
Foreign Languages and		Internship Programs	49
Literatures Curriculum	114	Legal Professions, Preparation	39
Forestry, Cooperative Program	40	Literature	129
French Curriculum	115	Loans	20
German Curriculum	117	Lycoming Scholar Program	43

Major	37	Staff	173, 186, 189
Admission to	37	State Grants and Loans	19
Departmental	37	Student Records	27
Interdisciplinary	38	Study Abroad	50
Management Scholars Program	125	Supplemental Educational	
Mathematical Sciences	130	Opportunity Grant (SEOG)	19
Mathematic Requirements	35	Theatre Curriculum	165
Mathematics Curriculum	132	Theological Professions, Advising	47
May Term	48	Transfer Credit	11,26
Medical School, Preparation	46	Unit Course System	25
Medical Technology	41	United Nations Semester	50
Military Science Curriculum	136	Washington Semester	50
Minor	38	Wellness Curriculum	147
Music Curriculum	138	Withdrawal from College	28
Natural Science Requirement	35	Withdrawal of Admissions Offer	12
Non-degree Students	27	Women's and Gender Studies	171
Optometry	41	Work-Study Grants	20
Optometry School, Preparation	46	Writing Across The Curriculum Program ...	36
Osteopathy School, Preparation	46		
Payment of Fees	14		
Philadelphia Semester	50		
Philosophy Curriculum	143		
Physical Activity, Wellness			
& Community Service Program	147		
Physical Activity Curriculum	147		
Physics Curriculum	70		
Placement Services	20		
Podiatric Medicine,			
Cooperative Program	42		
Political Science Curriculum	149		
Pre-Medicine	39		
Psychology Curriculum	152		
Readmission	12		
Refunds	14		
Registration	27		
Religion Curriculum	156		
Repeated Courses	29		
Reserve Officer Training			
Corps Program (ROTC)	42		
Residence and Residence Halls	7		
Scholarships/Grants	19		
Scholarships (ROTC)	21		
Scholar Seminar	160		
Social Science Requirement	35		
Sociology-Anthropology Curriculum	161		
Spanish Curriculum	119		



COMMUNICATING WITH LYCOMING COLLEGE

Please address specific inquiries as follows:

Director of Admissions:

Admissions; requests for publications

Treasurer:

Payment of bills; expenses

Director of Financial Aid:

Scholarships and loan fund;
financial assistance

Dean of the College:

Academic programs; faculty;
faculty activities; academic support
services

Assistant Dean for Freshmen:

Freshman Seminar; freshman
academic concerns

Dean of Student Affairs:

Student activities; residence halls;
religious life; health services

Registrar:

Student records; transcript requests;
academic policies

Career Development Center:

Career counseling; employment
opportunities

Vice President for Development:

Institutional relations; annual fund;
gift programs

Athletic Director:

Varsity Sports

Director of Alumni and Parent Programs:

Alumni information; Homecoming;
Family Weekend activities

Director of College Relations:

Public information; publications;
sports information; media relations

All correspondence should be addressed to:

Lycoming College
700 College Place
Williamsport, PA 17701-5192

The College telephone number is (570) 321-4000

<http://www.lycoming.edu>

Visitors

Lycoming welcomes visitors to the campus. If you would like a guided tour, call the Office of Admissions (570) 321-4026 before your visit to arrange a mutually convenient time.

Toll Free Number 1-800-345-3920

e-mail: admissions@lycoming.edu

NON-DISCRIMINATION POLICY

Lycoming College does not discriminate in admission, employment or administration of its programs or activities on the basis of race, color, national origin, sex, age or disability of 1972, Section 504 of the Rehabilitation Act of 1973, the Age Discrimination Act of 1975, or other federal, state or local laws, or executive orders.

As a matter of policy, and/or in accordance with applicable law, Lycoming College does not discriminate in admission, employment or administration of its programs or activities on the basis of religion, ancestry, political belief, veteran status, or sexual orientation.

Inquiries concerning application of this policy should be directed to:

Director of Human Resources
Lycoming College
112 Long Hall
Williamsport, PA 17701
(570) 321-4309